Quiver

1955

To Fred,

The boy wonder in the class play. Let's see some more of your good work next year.

A Friend always,

Freny

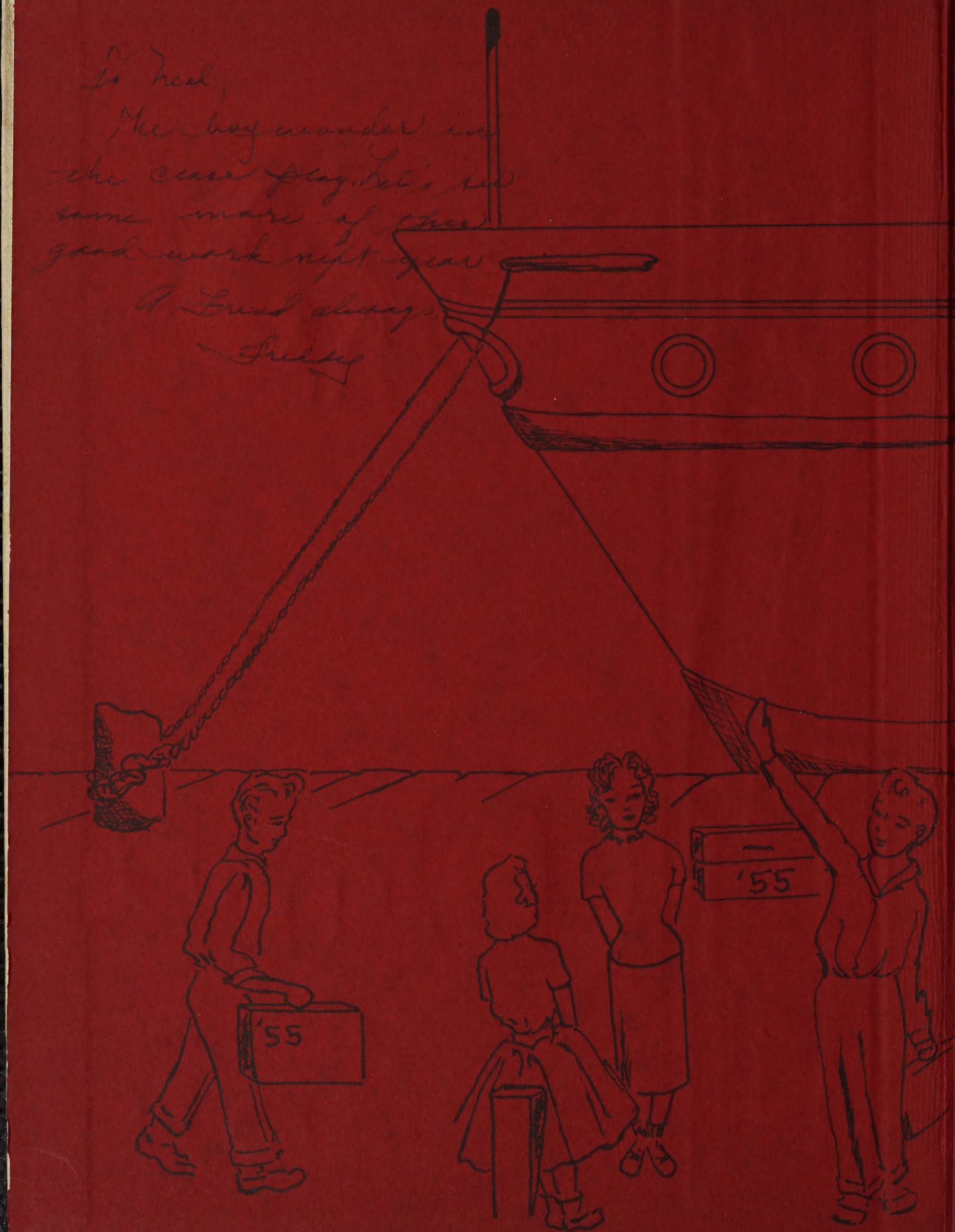

ALLEN COUNTY PUBLIC LIBRARY
3 1833 07539 9847

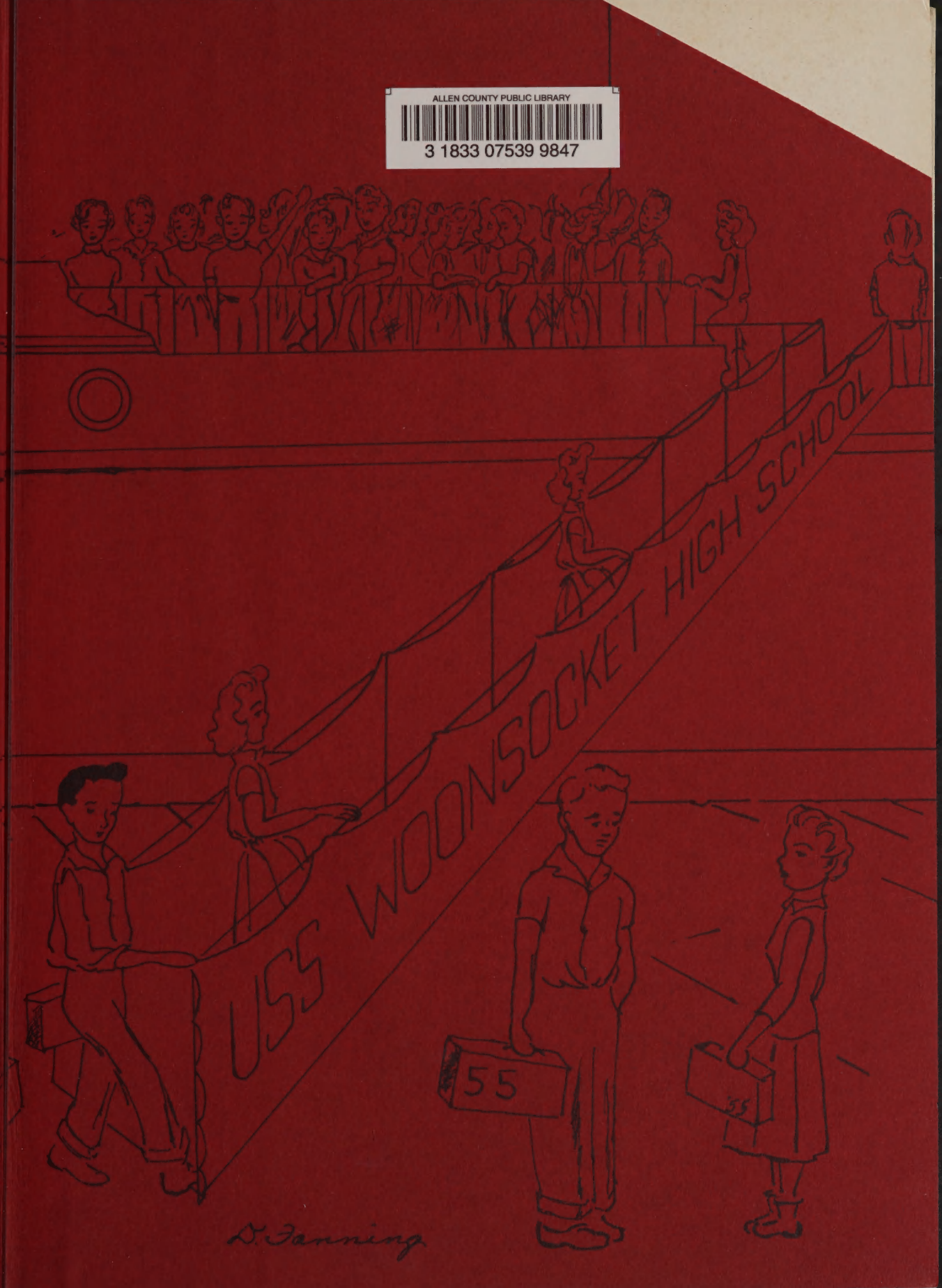

Foreword

This is the drama of a luxury liner, THE U.S.S. WOONSOCKET HIGH SCHOOL, sailing through the perilous waters of school life. The mishaps, the storms, the mutinies — all are taken in stride by the hardy crew and passengers. All is not toil to keep the ship afloat, for in calm, placid weather there is recreation and entertainment to enliven the journey. On this voyage all have gained much new and interesting knowledge, have made new friends, and have enjoyed sharing the fun of ship life. This is the drama of THE U.S.S. WOONSOCKET HIGH SCHOOL as experienced by all aboard.

U. S. S. Woonsocket

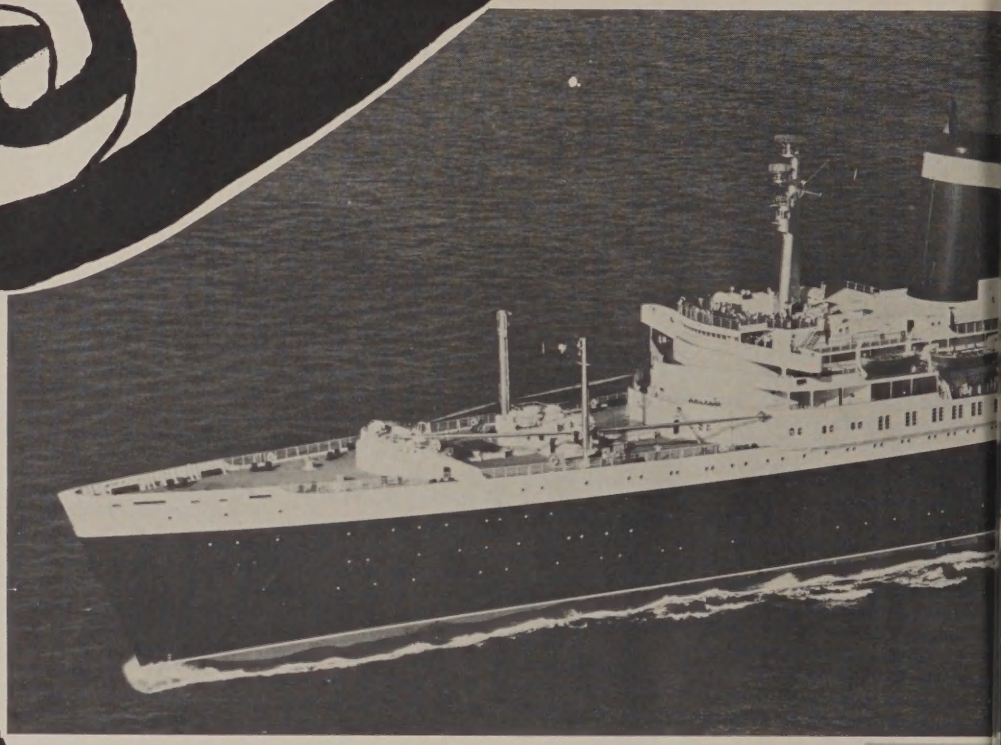

Woonsocket
Rhode Island

High - 1955

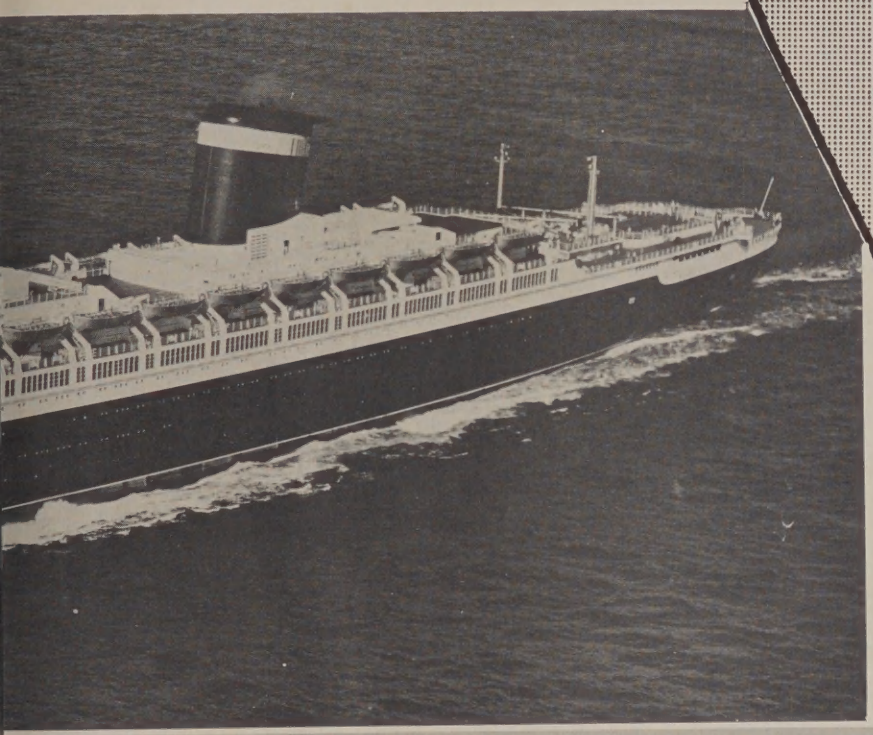

Shirley
Lanaway

Dedication

We, the class of 1955, dedicate our yearbook THE QUIVER to a teacher well known within our walls. To you, Miss Ruth Bartley, we extend our gratitude for the many years that you toiled as faculty adviser of THE QUIVER. You have devoted your life to the field of education, sacrificing much but achieving a feeling of satisfaction and happiness.

TABLE OF CONTENTS

OFFICERS
SENIOR PASSENGERS
CREW
RECREATION DECK
SPORTS
CELEBRITIES
SHIP'S LOG

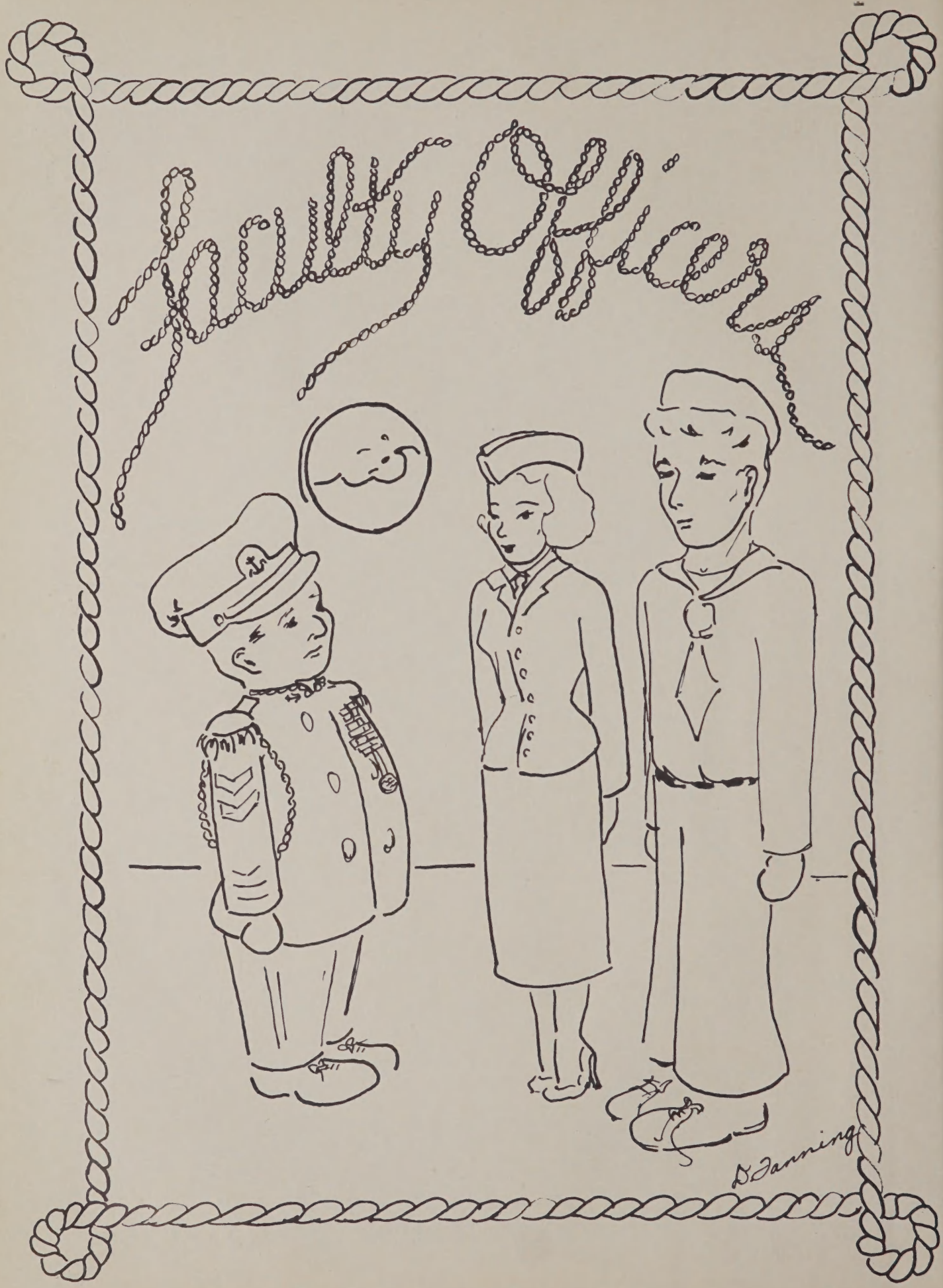
Lady Officer!
D Janning

JOSEPH F. DOWLING
Vice-Principal

CHARLES A. DONLON
Principal

MURIEL McFEE
Dean of Girls

MARY R. ADDANTE

RUTH BARTLEY

HELEN P. BASQUIN

RAYMOND J. BETAGH

ANNA BLANKSTEIN

EDWARD J. CONDON

MARGUERITE L. CRAWFORD

ANNA C. DYJAK

FRANCIS J. ENRIGHT

LEMUEL G. FISH

MARGARET S. FISH

FLORENCE A. GENEREUX

THOMAS A. HANLEY

CHARLES J. HILL

HARRIET I. JALBERT

SERENA F. JONES

CONSTANCE T. KRASOWSKA

ALFRED LAGUE

WILFRED N. LAVALLEE

LOUISE B. LINTON

GERTRUDE F. LLOYD

LILLIAN R. MAHER

FRANCIS V. MARRAH

ETHEL McCOMBE

HELEN M. McCOMBE

MARGARET E. McGILL

BENJAMIN T. MESSERE

CATHERINE R. O'DONNELL

ELIZABETH R. O'DONNELL

MAE F. OWENS

RUTH E. PARSONS

ADELINE G. RANDALL

G. M. SAVARIA

SARAH M. SMITH

WALTER SYMES

FRANCOISE B. VALCOURT

Senior Passenger

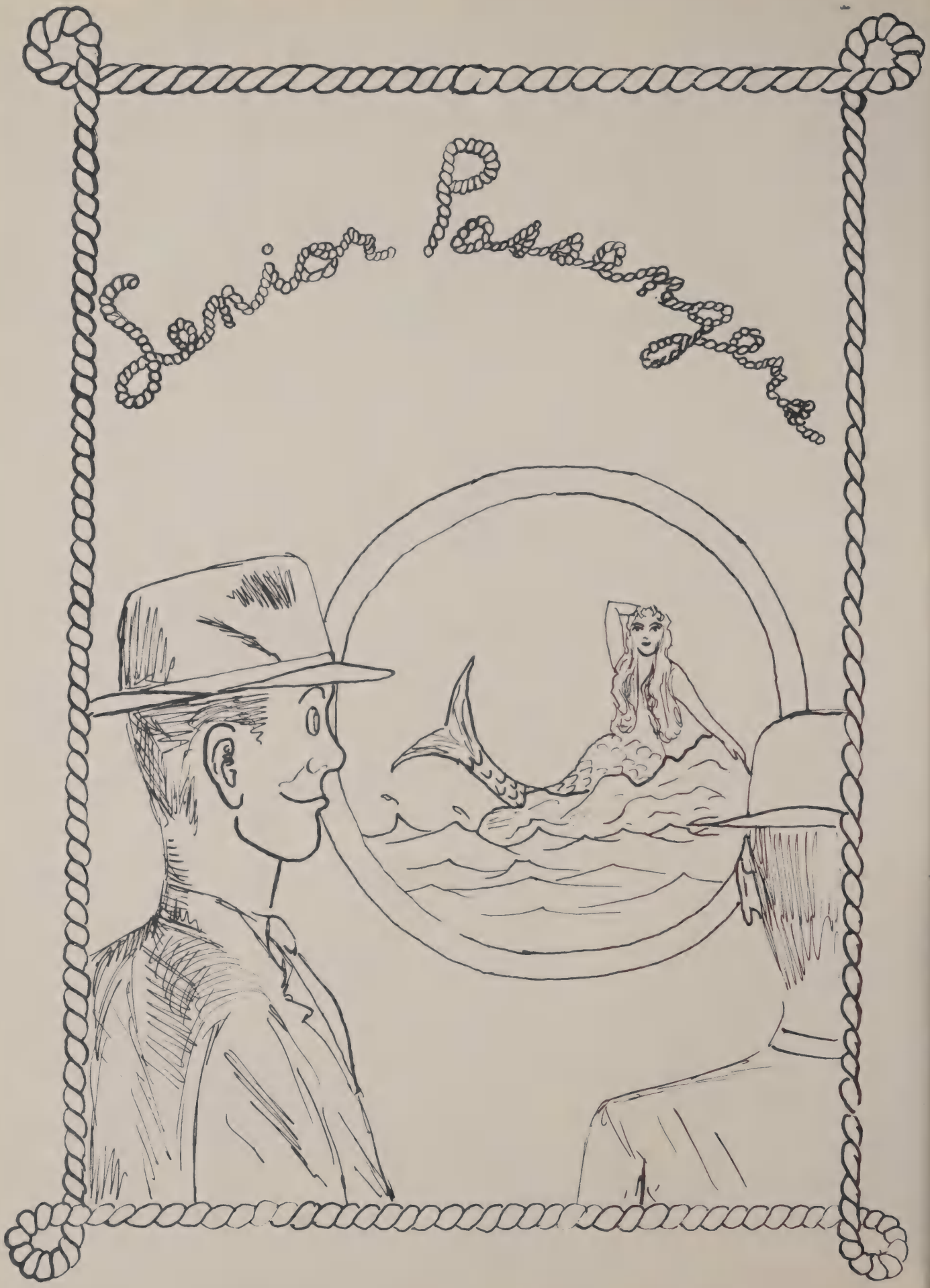

SENIOR OFFICERS

JOHN REYNOLDS
President

Manufactures his own hot air . . . Meet Mr. School Spirit . . . "No one cooperates!!"

BEVERLY DI CESARE
Vice-President

Banking for the future . . . Giggles through the corridors . . . Can be heard pounding the register at U. P. M.

PATRICIA VALENTINE
Secretary

Our hardworking class secretary . . . The beautiful redhead from Fairmount . . . Likes to draw pictures of "Johnny".

NORMAND LEFORT
Treasurer

King Midas himself . . . A flash on the grid-iron . . . A neat dresser.

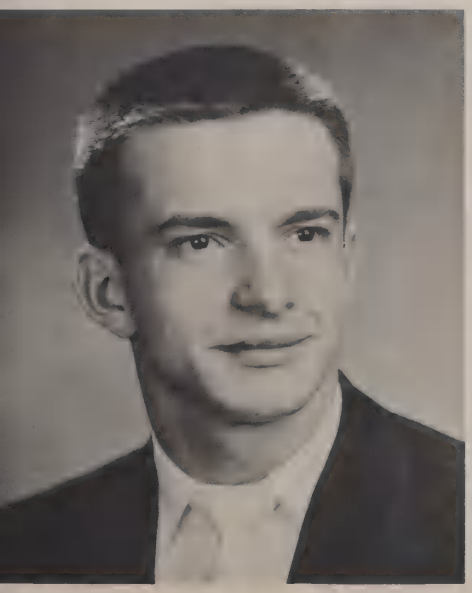

RUTH VALENTINE
Chairman of Activities

Peppy captain of the cheer-leaders . . . Wonder why "De-De" has a yen for New London . . . Future air-line hostess.

LOIS ALLEN

Sings her way through all problems except algebra . . . Loyalty personified . . . We'll sponsor you on the Talent Scouts

NANCY ASTI

Can flash a pleasing smile . . . Peppy and fun-loving . . . A gentle voice and manner

JOHN ANEZ

Must take laughing gas in large doses . . . Move that monster, "Moose" . . . Pet peeve: obtuse teachers

LEON AUDETTE

"Whew, I made it!" in algebra that is . . . What a job getting ten cents from Gladys. Remember?

JAMES ANTAYA

Our Manville business man . . . Would like to be a certain teacher's pet . . . Thanks for the candy in room 1

RUTH BALLOU

The "rowdy" of the lunchroom . . . Oh, that trip to Canada! . . . North Attleboro calling

THEODORE ARSENAULT

"Teddy" is a very talented shop boy . . . "It depends on my girl" . . . "Have you got a ruler?"

PHILLIP BARAM

The "But just suppose, Miss" guy . . . Really can chant . . . Do they say women talk a lot!

ROBERT BARRETTE

peaks little, accomplishes
uch . . . Not as quiet as he
oks . . . Quite blasé

STEPHEN BODNAR

Needs a soap box in Speech class . . . Serious but friendly, that's Steve

HILDA BARTOLATTO

Butter fingers" with a volley
all . . . What a wonderful
ecretary she'll make . . .
mart as a whip

MARIE BONIN

An authority on Japanese beetles . . . What a hot-rod! . . . Will make a good wife with all her 4H experience

DONALD BARRY

ercury's only rival . . . Mr.
etagh's joy . . . We're very
mmm — whoops, there he
oes — proud of you, Don

AGNES BOUSQUET

A busy little store ma'am . . . All wrapped up in room 22 . . . Loves to drive Pop's Chevy

ELIZABETH BEAUSOLIEL

as a passion for ice skating
. . Belongs to the gum-snap-
ing set . . . Seldom seen but
lways heard

ROBERT BOUVIER

Allergic to sunlight . . . Easily startled by fire gongs . . . Talks French continuously in room 11

S
p
L
s
S

ROBERT BROUILLARD

Lights up the dark spots in the Stadium . . . Knows the latest couples first . . . French "uh! uh! uh!" boy

JOSINA CALASCIBETTA

Lost without Ginny . . . Wh so interesting on Willow St corner? . . . Another fu hazard on the road

ROBERT BROUILLETTE

A wise truck driver . . . Goes berserk over big cars . . . Practically expires at the sound of the word "diagram"

MADELINE CAROLO

Bubbling and effervescent . Seldom serious . . . Typ woman driver

JOSEPH BUTTACH

"Muscles" . . . Never without his "bomb" and cow bell . . . Shoots a mean hook

JOEL CASLOWITZ

"Casey" . . . Crazy legs n gridiron . . . Shuns all fema A second Daniel Webster the rostrum

MAURICE CAGNON

Must eat an awfully big lunch . . . Feigns quietness . . . Hates impromptu speeches

RUTH CHALFIN

Personality plus . . . Wa your boy friends, girls . Babbles on and on

CLAUDETTE CHAPUT

eves in business before asure . . . A shy lass

JUDITH COOK

Never serious . . . Hears strains of "The Wedding March" in the future . . . Takes all "kidding" in stride

BERNICE COCCOLI

ecy" . . . Our dark-eyed, beauty queen . . . Attracts ntion as a high-stepping orette

DONALD CORNELL

Roams around the North End . . . Spent most of his senior year making up for that long absence

MARGUERITE CODERRE

gg" . . . Thinks one-arm ing has its advantages . . . s Waddles herself

CLARISSE COTE

"Little Marilyn" . . . Has cheers all her own . . . Better late than never!

MURIEL CODERRE

vivacious lass always seen Betty . . . Has a habit of etting to stay after school nd then, trouble

CONRAD COTE

One of the Shop "sharpies" . . . Is interested in Cinder-Ella

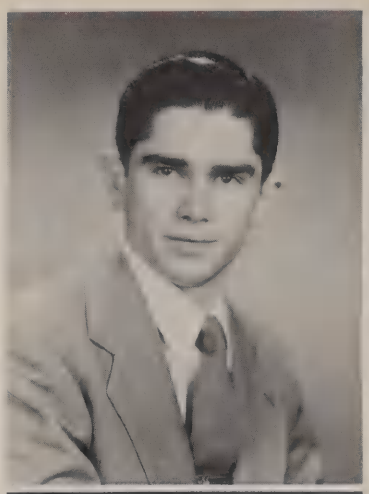

FRANCIS COTE

Our loquacious barber . . . "Shave or haircut?" . . . Wears a white coat — watch out!

GEORGE CUSTER

Sees pink dogs, not elephants . . . Just loves history themes . . . His "last stand" will be in the Hudson showroom

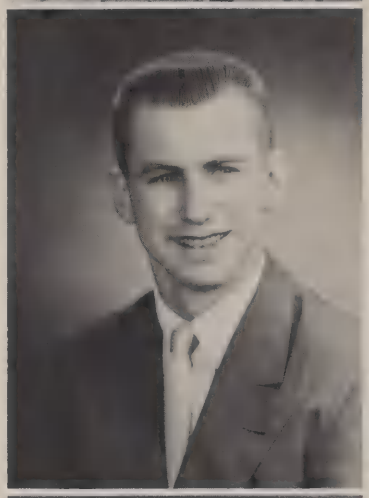

RAYMOND COTE

Mr. Betagh's challenge to Superman . . . How he loves his car and its steady occupant . . . A real fourth-lane driver

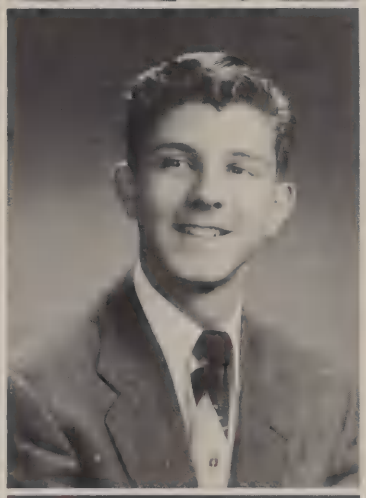

CONRAD DANSEREAU

So true and loyal . . . One of our spry sprinters . . . His smile is really something

RENE COTE

Hopalong Cassidy of the chair backs . . . Ardent stamp collector . . . Comedian of room 11

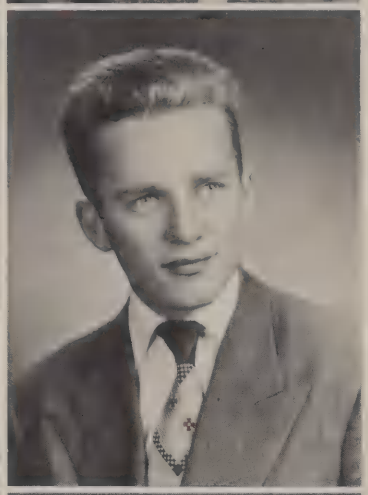

JAMES DAVIS

Miss Smith's problem child . . . Likes to cruise in his "Chevvy" . . . So nonchalant

THERESA CRANE

Uses Miss Lloyd as "business-lorn" advisor . . . Paints horror pictures . . . Never without her "tin box"

PRISCILLA DEGNAN

So what if the Dodgers lost! . . . The gal from Hollywood and Vine . . . There's always buzzing when Priscilla's around

THELMA DEMERS

nsists on teasing Irene about othing . . . We've heard she an be serious — but when? . . Makes time with a typewriter

PATRICIA DiSALVO

Our high-strutting head majorette . . . Has enviable curly hair . . . Would make a terrific gym teacher

LEO DESROSIERS

refers smoking and a good up of coffee to shop work . . . ormentor of the lunchroom . . Knows all about soda pop

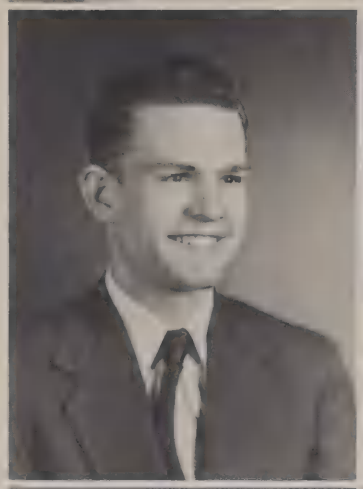

JACQUELINE DULUDE

Leaves a trail of broken hearts behind her . . . Full of fun . . . Sells "corn" in her spare time

DONALD DEXTRAZE

as a burning desire for his ipe . . . One of the boys of ue's Rendezvous . . . Blows sweet trombone

VIVIAN DUMAIS

Hi, Viv . . . Has an angel of a voice . . . Did you survive Business?

DAVID DICKEY

Farmer" . . . Sweet and innonnt looking, but watch out . . "Don't call me David"

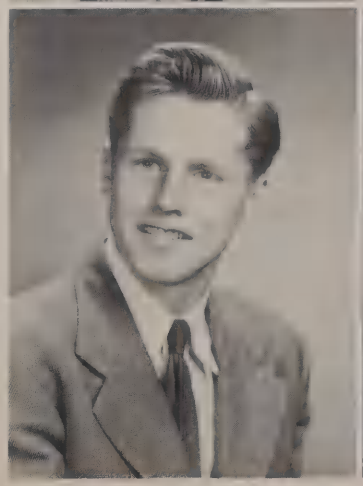

ANTHONY DUSKEY

A conscientious lad . . . Dreams all night of algebra formulas . . . Cheer up, you'll solve that problem yet

EDWARD DWYER

One of our best stage hands . . . Hurls erasers with the greatest of ease . . . Enjoys talking in room 12

MARY LOU FREIBERGER

"Lou" is crazy about horses and their riders . . . Entertains Miss Basquin with guitar solos

THOMAS FANNING

A real Oriental matchmaker . . . Runs a thriving business in room 12 . . . Can think of plenty of ways to "live it up"

NORMAN GALIPEAU

Termite of the wood shop . . . A great ten pin fan . . . Lies down on the job in chemistry lab

SYLVIA FERRIS

Can make words sing . . . We'll watch for your Broadway production . . . Keep up the good work

ROBERT GALLAGHER

Assistant matchmaker of room 12 . . . "I never had that in algebra" . . . Really an orator in the State House

LOIS FOLLETT

Looks sure are deceiving . . . Surprises you with her chatter . . . A poor, defenseless girl in the crowded locker room

TANA GHIZARI

A "whiz" in math . . . What are you signaling with those eyelashes? . . . Can't say "Je vous aime"

GILBERTE GRAVEL

Thrills at the sight of an Air Force uniform . . . Those Liz Taylor eyes . . . How do you pronounce your name?

DONALD HAMELIN

Sir Walter Raleigh of Standard Cab . . . A "mean" boy on a hayride

BEVERLY GUY

A "natural" in speech class . . . She's "Ray"-cing with the Moon" . . . A dependable friend

GLORIA HEBERT

Never lonesome on a Saturday night . . . A real "slick chick"

WILLIAM HAGGERTY

Always bearing the blame for room 12 hilarity . . . Goes to drive-ins to study astronomy . . . Dislikes being teased about a "certain miss"

LEONARD HODGSON

"Abbu Ben" . . . Knows what to do with a hockey stick . . . How 'bout a rub-down, Red? . . . Pet peeves: slow pokes in the clubhouse

NANCY HAMEL

Has a cultivated French accent . . . A pint-sized chatter box . . . Misses her book carrier this year

DONALD HOUSEMAN

"Don" . . . A barrel of mischievous doings . . . A 20th century Daniel Boone when it comes to hunting and fishing

ALAN HURD

The human turtle . . . Spends most of his time in getting home from school each day . . . Tall, fair, and handsome

WILLIAM JAVAREY

His head in the clouds . . . A future scientist perhaps? . . . Favorite pastime: staring at the opposite sex

REVA IBA

Poor Reva, no shorts . . . No stick in the mud; her stick is on a marimba

JANET JOLICOEUR

Replacement for her sister in room 22 . . . Helps to keep the Stadium going . . . Patrols the balcony

RONALD JALBERT

"Jarring Jack Jackson" . . . Inventor of "corny" jokes . . . Pet peeve: Yankee fans

ROXIE KAYARIAN

Oh, those flashing eyes . . . The big noise in room 18 . . . Who can forget those Armenian dances in room 27!

GAIL JARRY

M.S.C. rooter . . . Chaperones V.D. . . . Loves to ice skate

ANDREW KENNEDY

Brown's "crazy mixed-up kid" . . . How can one person get into so much trouble and remain so calm? . . . Our pet extrovert

WILLIAM KILCLINE

King-pin of the tennis court . . . This lucky boy inherited the front seat in speech class . . . Very finicky about choosing his teachers

NANCY LA CLAIRE

"Perri" oxide . . . A pearl with the palette . . . Perplexed by rugged farmers

FREDERICK KOGUT

The pride and joy of Italian class . . . The pennies really did jingle in his horn . . . Fixed any radios lately?

JOAN LaFORGE

"Little Miss Rush Around" . . . Scratches her head when puzzled . . . Bewitched, bothered, and bewildered by Business

OLGA KUROWSKY

A sweet tooth in a sweet shop . . . Sprints to the bus every morning . . . "Speeds" through all her homework

ERNEST LaFRANCE

"Ernie" . . . Air Borne Boy . . . Dribble that ball

ROGER LACHAPELLE

"Rog" squires his brother to all movies . . . Can capture a girl's heart with rugged build and curly hair

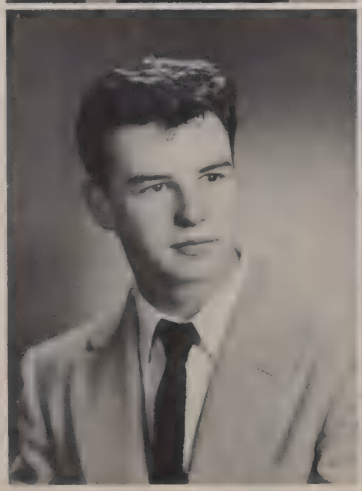

ROBERT LANCTOT

Track team's temperamental speedster . . . Loves a rough, exciting game of basketball . . . Pet peeve: school

GLORIA LANOWY

Can whirl through those Ukranian dances . . . Always looks immaculate . . . A future "Susie McNamara"

GLORIA LEMMEI

Pedals up and down the streets in her favorite car . . . Never seen without Pauline . . . Favorite saying: "When I'm calling you"

SHIRLEY LANOWY

Goes hunting in Blackstone . . . Our "yak-yak" girl from Brown's . . . Not a care in the world

ROBERT LESSARD

Tall, dark, and handsome . . . Keeps the girls guessing . . . Dreams only of football and P.R.

DONALD LEFEBVRE

Rip Van Winkle has nothing on this boy . . . How did that cat get into room 18? . . . Silas Marner himself when it comes to girls

AUGUSTIN L'ETOILE

Shoots rabbits for teacher . . . Makes any story sound funny . . . A most diligent Reserve member

ALBERT LEMAY

Don't talk too loud when Albert's around . . . Speaks in stentorian tones in speech class

ROBERT L'HEUREUX

Believes that silence is golden . . . Patient while fishing . . . A polite grocery clerk

HARRIETTE LIZOTTE

"Harris" . . . Brings business to the United Fruit . . . Has keen sense of humor

PETER MACKTAZ

Hot air merchant . . . Makes the rounds on the dance floor . . . Dig that plaid vest ! !

JOSEPH LUDOVICI

"Joe" . . . Hot rods around in his cherished jalopy . . . A muscle-bound blond

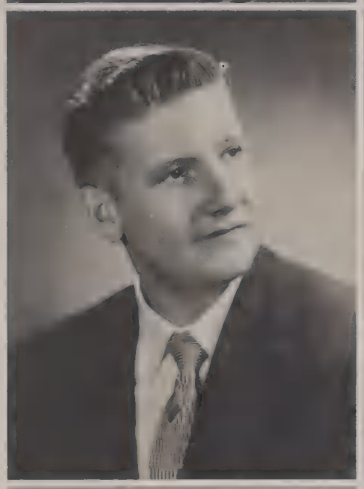

RAYMOND MACLURE

"Toots" . . . Always ready with an answer — except in class . . . "I ain't gonna dance"

CAROLE MACIEJEWSKI

A diamond in her horoscope . . . The silent cheer-leader . . . Swoons for Mr. Marrah

PATRICIA MAGUIRE

"When Irish Eyes Are Smiling" . . . A.M.'s pet peeve . . . Loves new fads

ARNOLD MACKTAZ

More mixed up than a Sunbeam . . . "More time, please" . . . "But couldn't it be an A-instead?"

ROBERT MAHONEY

"Red" is famous for his fish stories . . . Blows his own horn . . . It's the quiet ones you have to watch

GEORGE MARRAH

Oh, those dimples . . . A mighty guard on the basketball court . . . Bashful and elusive

MAURICE MESSIER

Can be heard shifting gears in the "green hornet" . . . Always room for one more

RICHARD MAZZARELLA

"Chi Chi" . . . The teachers are always picking on poor, little innocent me . . . A great lover from the Wood Shop

LEO MILLER

Bodnar's other half . . . A reserved trumpeter . . . Tagged as "well-groomed" by his English teacher

JOSEPH McCABE

The slow motion kid . . . A true scientist . . . Loyal supporter of school lunch program

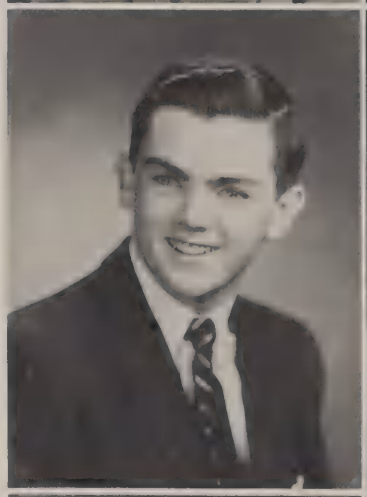

VINCENT MINCHILLO

"Minnie" . . . A hard-running back, a hard-tackling linebacker and hard-hitting outfielder . . . Speaks Italian with Chinese accent

ROBERT MEI

Always hungry for spaghetti and meatballs . . . Our powerful football captain . . . They grow them rugged in Manville

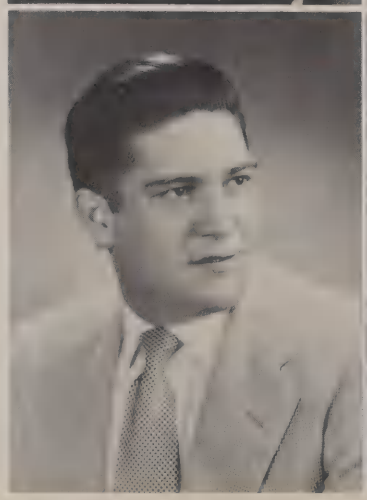

GERALDINE MONTI

Our VOGUE model . . . Tangles up the athletes with her "line" . . . Loves "crazy" Bermuda skirts and shorts

PAULINE MONTIGNY

Extremely efficient in money matters . . . Loves to volley that ball . . . Hops up from Albion every day

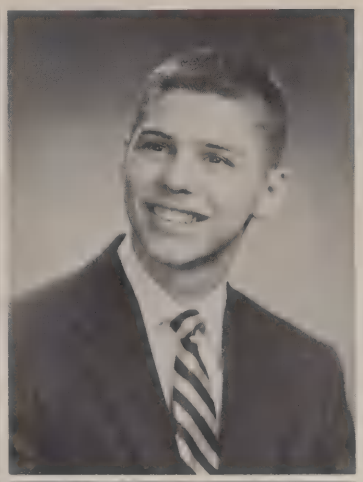

LAWRENCE NEGRI

Could teach Don Juan a few things . . . Always nattily attired . . . A hamburg artist at Champ's

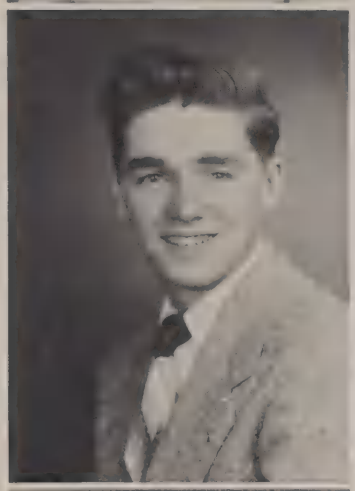

STANLEY MOWRY

Favorite song: "Hay There" . . . A sheep man from way back . . . Canters through North Smithfield's darker roads in a horse and buggy

VIRGINIA NESPOLO

"Ginger" . . . Manages to stay quiet in room 19 . . . Finally clipped her crowning glory

ROBERT MURPHY

Kicks up the dust on the football field . . . Blushes easily . . . Twenty questions anyone?

JOHN O'BRIEN

Meet "Peg" leg . . . Boy, that North End! . . . Hurls a good puck

NANCY MURRAY

Cute blonde . . . Her heart flies with the Air Force . . . Can cough and laugh at the same time

EARL O'DELL

"Girdle-oodle" . . . Our fine hockey captain . . . Who's the latest blonde?

CLAUDETTE OUELETTE

A pert, dark-eyed jitter bugger from way back . . . Has a smile for everyone

JOAN PAUL

A jitterbug fiend . . . 100% quota of charm and personality . . . A captivating smile

ROSE PANDOLFI

"Rosie" shines the chrome at The Beacon . . . You'll know her by her rosy cheeks and that twinkle in her eye

ROGER PAYETTE

Meat chopper at Collamati's . . . Joined the S.U.B.C.A. after Emily . . . Pushes the puck around the Auditorium

DENNIS PANU

In his glory when skimming across the ice . . . Gives impression of quietness, but "oh, my!"

WALTER PERDA

A dapper dresser . . . Cool, calm, and collected

RICHARD PARENT

Blows a sweet trumpet . . . One of the "Happy Wanderers" . . . Who split your lip?

RITA PERRON

Has a phobia about tight parking places . . . She and Joan never tire of talking . . . Has more pep than a vitamin pill

WILLIAM PERRY

The guy with the thousand and one excuses . . . The king of all teasers . . . Bill thinks homework is a disease

JACQUELINE PROVOST

Another pastoral maid . . . Spends her spare time at the Grange and 4H Club . . . Original, clever, and artistic

LAWRENCE PODOROZNY

The money-man of our junior year . . . A real "sharpy" at Junior Prom . . . Do you miss Bev in speech class?

ROBERT PROVOYEUR

Always ready to carry the books of fair maidens . . . Has a knack for talking himself out of situations . . . "Hops" across the dance floor at lunch time

EARL POULIOT

"Tops" on everyone's list . . . Puts his heart and soul into his activities especially on the gridiron and the rink . . . How that boy can type!

BEVERLY RAINVILLE

Perky and petite . . . Works in double shifts . . . Wears bracelets bigger than herself

CLAIRE PROVENCHER

A tiny edition from Slatersville . . . Loves to square dance to a lively country tune . . . Wishes Mr. Hill's car windows were lower

ANNE RECORVITS

Manville's "All American Girl" . . . Trim and tidy . . . Belongs to Busy Bee Hive of room 22

RAYMOND REMILLARD

Takes world affairs seriously . . . Discusses deep subjects in speech class

EVELYN RIVET

Proves that good things come in little packages . . . Always has a mischievous gleam in her big brown eyes

RUSSELL REMILLARD

Our own Caruso . . . He's tall, girls . . . Occupies a back seat in room 21

ELLA ROSSI

The gal with the giggle . . . One of Mr. Hill's "little wheels" . . . "Climb Upon My Knee, Sonny Boy"

SYLVIA RICARD

Our midget majorette . . . "Here Chic, Chic" . . . Mr. Hill's historian

JOSEPH SAMEK

Has a real "smart car" . . . May be a stage manager someday . . . Succeeds in keeping his talents inconspicuous

ROLAND RICHARDS

Wakes up after 2:30 p.m. . . . Stays up all night thinking up clever quips . . . "I'm almost as happy as people, Miss"

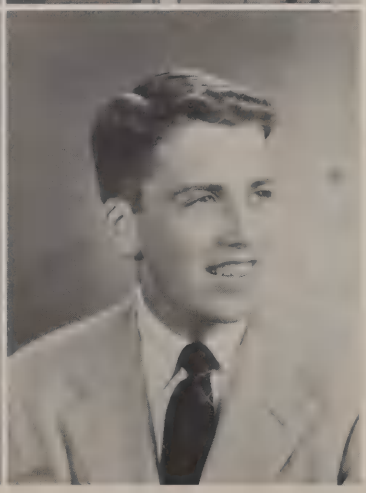

RICHARD SCHNEIDER

You couldn't meet a nicer guy . . . Always lends a helping hand

EDWARD SERAFIN

A "music" lover . . . One of our sailor boys . . . Drives round and round W.H.S.

WILLIAM SMITH

Always darting in and out of 22 . . . Does he write in English or Chinese?

CAROLYN SHEEHAN

Meet "Giggles" . . . A love-lorn column fan . . . Has a future in music

MARY STYBORSKI

"Stubby" loves to steal through the corridors . . . Doesn't believe she should be seen but not heard . . . Collects dream boats

SUSAN SHERMAN

"Was my speech all right?" The "love and lollipops" girl . . . Sweet as sugar cane

DONATO SUFFOLETTO

"Stuffy" is our hero of the gridiron . . . Good natured always . . . Likes to tease

WALTER SHIPALA

Has a talent for avoiding work . . . Happy when shooting for baskets . . . He and "Stuffy" are true-blue pals

PATRICIA SUFFOLETTO

Pretty as a picture . . . A favorite with her relatives . . . Twirls a mean baton

JOHN TARMEY

Tc . in

'Tyke" . . . A facial contortionist . . . Knows all the techniques of winning the weaker sex

NICOLETTA TSIMORTOS

One reason for Mr. Hill's he aches . . . Nicki's as neat she is pretty . . . Favorite pression: "Get out a here"

FRANCES TELLIER

O gi in

"Fran" . . . Her favorite topic these days: "Success of Early Marriages" . . . Better catch up on homemaking courses

GERTRUDE VARIEUR

A hard-working Miss w never stops . . . Encourag others with her friendly smi

MARJORIE THOMPSON

C " H

"Sweet and lovely" . . . A second Lou Ann Simms . . . Has "22 Blues"

LAURA VARIO

Likes excitement and gaie . . . The "Venus" of Woc socket High . . . Refuses smile in room 2

CAROL TOBIN

V S cl a

Feels comfortable in dungarees . . . Always happy to help others . . . Mr. Lavallee's reference for proving a point

JANICE WADE

The blushing photo-flash g . . Sings "Alouette" with real French accent . . . Aml tion: to avoid all forms math

CAROLYN WALLEN

l, willowy errand girl for ncellation Shop . . . Her est haircut is "convention"al . Providence claims her art

NEAL WINN

Another Einstein . . . What's he mumbling about?? . . . Active president of Student Council

IRENE ZIELONKA

Sparkles with wit and personality . . . Cracks jokes anytime, anywhere, anyplace . . . Loves to get her fingers in other people's hair — Wow!

SENIOR CLASS OFFICERS

J. Reynolds, B. Di Cesare
N. LeFort, R. Valentine, P. Valentine

crew
COMICS

Room 1

Row 4 — M. Andeoni, J. Almeida, R. Beaudet, R. Bedard, A. Aiudo.
Row 3 — L. Berube, G. Ball, E. Boucher, E. Baillargeon, R. Boucher.
Row 2 — E. Aubin, N. Barbrie, R. Boucher, S. Almon, J. Berube, R. Breault, R. Bonin.
Row 1 — M. Berube, J. Almeida, E. Brindamour, E. Bernache, G. Beaulieu, E. Barry, L. Anger, P. Anez, L. Ballou.

Room 2

Row 4 — J. Cullen, P. Desautels, F. Daignault, J. Clark, J. Cook, K. Craven.
Row 3 — J. Cesario, J. Demers, R. Champeau, R. Chyko, F. Carney, R. Corriveau.
Row 2 — L. Choiniere, P. Cote, V. Charrette, K. Buttach, G. Chesbrough, L. Charroux, C. Clark, E. Cafferty.
Row 1 — J. Castaldi, B. Crisafulli, M. Crane, A. Desfosses, R. DellaFava, H. Coupain, B. Danko, P. Casavant.

Room 8

Row 3 — M. Garelick, N. Ewen, H. Dulude, R. Falcioni, R. Frigon, R. Gabrielson, R. Gagne, P. Farrell, R. Gaboury, R. Dupont.
Row 2 — J. Desroches, G. Dextraze, B. Diohep, D. Fanning, L. Fontaine, B. Daley, B. Farlander, M. Ellis, A. English, L. Farlander, D. Dumais, M. Dunlop.
Row 1 — P. Fluette, M. Dumas, A. Egan, M. Fogarty, J. Dwyer, L. Egan, B. Fournier, I. Forand.

Room 9

Row 4 — A. Kennedy, R. Goulet, R. Iannoli, G. Hardink, J. Flaherty, E. Kreilis, R. Katz, P. Green, R. Enright, M. Rice.
Row 3 — R. Lafrance, N. Gramolini, J. Harpin, E. Gaza, S. Gignac, L. Javarey, T. Guilman, P. Hoyt, R. Jacobs.
Row 2 — R. Koury, J. Jeronimek, J. Graffius, J. Languirand, J. Laliberte, C. Jolly, E. Kornstein, M. Lambert, M. Guy, G. Hopper.
Row 1 — F. Krajewski, J. Gudz, K. Kennedy, C. Lalumiere, P. Kukla, E. Lagace, A. Larder, G. Godin, N. Grillo, J. Hathaway, P. Hoyle.

Room 24

Row 3 — R. Mazzarella, M. Messier, C. O'Connell, R. Mathieu, R. Mowry, O. Lussier, E. Leja, G. Leduc, P. Manocchio, R. Lipka.
Row 2 — M. Munschy, M. McLaughlin, J. Mullen, F. McKeen, C. Norris, L. O'Brien, C. Lareau, I. Maye, M. McNally, R. Montonari.
Row 1 — J. Latendresse, J. Lipsky, S. McDuff, C. Morrissey, R. Martel, P. Leduc, H. Mousette, J. Lavallee, J. Levine.

Room 25

Row 3 — W. O'Day, B. Richmond, A. Sabourin, R. Orazi, R. Roberts, L. Richmond, R. Pandolfi.
Row 2 — R. Reilly, P. Reilly, M. Provoyeur, I. Pacheco, J. Plaistek, E. Perrico, M. Pachomski, W. Powers.
Row 1 — L. Rabidoux, S. Neyman, P. Rivard, J. Rice, P. Robitaille, S. Perrico, L. Richards.

Room 27

Row 4 — M. Smith, N. Smith, R. Sawyer.
Row 3 — R. Turcotte, W. Scott, A. Tarvis, T. Torello, K. Walsh, W. Wesuluk, R. Stein.
Row 2 — J. Thompson, J. Souza, P. Scaramella, J. Twining, P. Todd, N. Turner, C. Tousignant, E. Sutherland, G. Urrico, J. Wheelock.
Row 1 — B. Valois, M. Ventre, A. Sudol, J. Vaznaian, P. Shaffer, L. Strick, E. Ward, N. Walsh, F. Talabae, D. Yanski.

JUNIOR CLASS OFFICERS
B. Richmond, E. Kreilis, B. Danko, S. Perrico

Room 4 Row 3 — N. Beauregard, R. Benjamin, R. Berard, A. Bilodeau, M. Blouin, A. Blais, A. Aubin, W. Bailey, A. Bergeron.
Row 2 — J. Bergeron, H. Bacolini, S. Ashworth, I. Boucher, J. Bell, J. Auclair, C. Bilodeau, J. Boudreau, L. Allaire, R. Archambault, P. Ames.
Row 1 — H. Bennett, S. Bousquet, C. Adams, D. Boucher, P. Bonin, J. Allard, C. Brunelle, G. Belanger, A. Carriere, V. Bienkiewicz, A. Brierly.

Room 5 Row 4 — A. Colli, R. Cote, E. Chmiel, G. Courtemanche.
Row 3 — R. Chofay, A. Cunningham, A. Crisafulli, J. Danko, L. Coulombe, F. Constable, J. Calhoun.
Row 2 — F. Desmarais, C. Croteau, P. Clark, G. Corriveau, A. Dion, B. Cullerton, D. Cola, R. Brunetti, M. Demers.
Row 1 — T. Chubay, T. Brunetti, E. Desrosier, S. Buglio, J. Burrows, S. Buteau, C. Deziel, M. Casavant, N. Desrosiers, R. Comire.

Room 6 Row 3 — L. Deshaies, R. Fontaine, W. Froment, M. Dolinski, R. Duguay, G. Dextraze, J. Dyndur, G. Fontaine.
Row 2 — W. Dyndur, M. English, S. Ewen, L. Dubois, M. Ferris, B. Durand, A. Duffy, B. Felice, L. Dube, J. Dupuis, P. Dwyer.
Row 1 — D. Doire, K. Duffy, C. Feenstra, E. Felicio, R. Fagnant, R. Foresti, J. Elias, C. Drolet, B. Dulko, E. Doherty.

Room 7

Row 4 — A. Gramolini, H. Gouin, D. Javarey, A. Gosselin, R. Highcove.
Row 3 — R. Golden, A. Hogue, P. Henault, J. Hudon, N. Gagne, M. Gendron, R. Gramolini.
Row 2 — A. Gervais, G. Gouin, J. Holt, C. Gabrielson, B. Gagnon, K. Hogan, V. Hataburda.
Row 1 — C. Heroux, A. Grondines, J. Johnson, G. Gaulin, A. Garceau, J. Haughey, J. Glod.

Room 14

Row 3 — L. Ledoux, W. Lefrancois, B. Kilcline, R. Martinetti, R. Laprade, R. Laporte, R. Lambert, R. Kafalas, R. L'Esperance.
Row 2 — R. Larochelle, P. Lataille, J. Lamoureux, A. Lariviere, F. Kulik, V. Kalnietis, M. Kenyon, B. Lataille, R. Landry, G. Lanoue.
Row 1 — H. Lentendre, C. King, L. Koury, S. Lanoue, H. Lanowy, A. Kaboz, J. Kafalas, L. Laliberte, S. Leduc, C. Leduc, R. Lemieux.

Room 15

Row 4 — W. McKenna, R. Lessard, R. Marien, E. Morin, R. Miller.
Row 3 — W. Minot, J. Miller, A. Morrison, W. Murray, M. Morin, W. Marcoux, O. J. Lindsey.
Row 2 — J. Morris, E. Messier, S. Mercure, N. Magner, O. Lessard, J. Moretti, D. Lindsey, R. Lessard.
Row 1 — J. McGee, V. Maguire, C. Losardo, V. Mahoney, B. Mahedy, A. Martin, G. Minchillo, M. L'Heureux.

Room 16

Row 4 — R. Nelson, G. Perron, F. Pempei, N. Piette, R. O'Rourke, R. Pomfret, R. Ravenelle, R. Pouliot.
Row 3 — F. O'Keefe, J. Nicienski, J. Pichette, R. Mulcahy, R. Ravenelle, N. Plante, R. Mulcahy.
Row 2 — R. Mowry, R. Payeur, C. Piche, J. Pickering, B. Mucciarone, M. Peloquin, K. Murray.
Row 1 — A. Plante, J. Pomfret, P. Pompei, J. Palardy, I. Plante, S. Pluta, N. Naradowy, M. Provensal.

Room 17

Row 3 — R. Sawyer, R. Robbins, D. Ross, R. Ross, D. Robidoux, C. Stoklosa, D. Sheehan, R. Souza, F. O'Coin.
Row 2 — S. Silva, C. Ryan, Y. Rondeau, S. St. Amant, G. Sherman, N. Ryan, D. Harnois, N. Romblad.
Row 1 — A. Sherman, P. Rec, N. Scott, R. Salome, J. Rossi, R. Sorel, M. St. Pierre, J. Richmond.

Room 26

Row 4 — R. Taber, R. Vanasse, R. Voisinet, F. Volpe, K. Tetreault.
Row 3 — R. Theroux, L. Turgeon, W. Valois, T. Suranie, B. Wasserman, H. Strickland, D. Toporoski.
Row 2 — H. Taft, R. Van Brocklyn, V. Tan Fani, J. Stoyko, G. Zifcak, A. M. Warzybok, J. Surowiec, J. Wade, R. Taddeo.
Row 1 — W. Wade, P. Teja, E. Trahan, B. Wood, O. Szewczuk, N. Whitney, J. Wrobel, S. Teevens, S. Tobin.

Recreation Deck

STUDENT COUNCIL

STUDENT COUNCIL OFFICERS

SENIOR MEMBERS

JUNIOR MEMBERS

FRESHMEN MEMBERS

STUDENT COUNCIL MEETING

STUDENT COUNCIL MEMBERS

OFFICERS

P. Casavant, N. Winn, S. Bousquet.

SENIORS

L. Allen, L. Audette, B. Guy, W. Haggerty, W. Javarey, R. Kayarian, P. Macktaz, G. Monti, J. Provost, R. Remillard, M. Thompson.

JUNIORS

L. Anger, R. Beaudet, P. Casavant, J. Cesario, M. Dumas, R. Falcioni, P. Greene, J. Gudz, O. Lussier, C. Norris, J. Plaistek, P. Reilly, M. Smith, N. Walsh.

FRESHMEN

W. Bailey, S. Bousquet, D. Cola, D. Deziel, J. Elias, G. Fontaine, V. Gesualdi, C. Heroux, J. Kafalas, W. Kilcline, O. J. Lindsey, A. Martin, R. O'Rourke, M. Provensal, J. Richmond, Y. Rondeau, J. Stoyko, R. Van Brocklyn.

STUDENT COUNCIL MARSHAL

VILLA NOVAN

VILLA NOVAN STAFF

VILLA NOVAN REPORTERS

VILLA NOVAN TYPISTS

VILLA NOVAN CIRCULATION

HEY, READ THIS!

VILLA NOVAN STAFF

EDITOR ..... P. Baram
Assistant Editor ..... J. Dwyer
Sports Editors ..... A. Macktaz and R. Van Brocklyn
Advertising Manager ..... R. Golden
Circulation Manager ..... I. Zielonka

REPORTERS

S. Almon, M. Bonin, E. Boucher, M. Corolo, J. Castaldi, P. DiSalvo, K. Duffy, J. Elias, J. LaForce, J. Moretti, C. Morrissey, R. Perron, S. Teevens.

CIRCULATION COMMITTEE

P. Clark, J. Cook, A. Boucher, B. Danko, J. Dulude, B. Farlander, L. Farlander, J. Fontaine, W. Fromont, R. Golden, J. Hathaway, C. Jolly, S. Lanowy, J. Lavallee, L. O'Brien, N. Romblad, M. St. Pierre, M. Styborski, R. Van Brocklyn, I. Zielonka, J. Gudz.

TYPISTS

H. Bartolatto, A. Bousquet, T. Crane, V. Dumais, G. Jarry, O. Kurowsky, J. LaForge, A. Recorvits.

HOT OFF
THE PRESS!

THE QUIVER

QUIVER LITERARY BOARD

QUIVER ART COMMITTEE

QUIVER SPORTS WRITERS

QUIVER TYPISTS

CO-EDITORS
T. Ghizari and J. Wade.

ASSISTANT EDITORS
L. Allen, R. Ballou, G. Monti, J. Provost.

SPORTS EDITORS
J. Caslowitz, A. Macktaz, N. Winn.

ART COMMITTEE
M. Bonin, D. Fanning, L. Follett, S. Lanowy, N. LeClair, W. Perry.

TYPISTS
G. Gravel and J. Jolicoeur

PHOTOGRAPHERS
R. Golden and J. Wade.

SUBSCRIPTION COMMITTEE
N. Asti, E. Barry, R. Chalfin, M. Crane, T. Demers, P. Disalvo, J. Dulude, A. English, S. Ferris, T. Guilmain, N. Hamel, R. Iba, N. Leclair, G. Lemmei, J. Levine, H. Lizotte, P. Montigny, V. Nespola, I. Pacheco, S. Ricard, C. Sheehan, G. Urrico.

FACULTY ADVISORS
Louise B. Linton and Dr. Constance T. Krasowska.

QUIVER SUBSCRIPTION

QUIVER PHOTOGRAPHERS

SIGNING UP FOR ADS

DRAMATICS

Villa Charmers

Who's Next?

The Four Suckers

Swing Your Partners

Programs, Miss

Go, Man, Go!

Dig That Jive!

DRAMATICS

STELLA MAGNA CLUB OFFICERS

Standing — C. Norris, V. Minchillo, A. English, P. Macktaz, R. Van Brocklyn, P. Rec, R. Beaudet, E. Boucher.
Seated — T. Ghizari.

Christmas Program

LINCOLN DAY PROGRAM

I SPEAK FOR DEMOCRACY

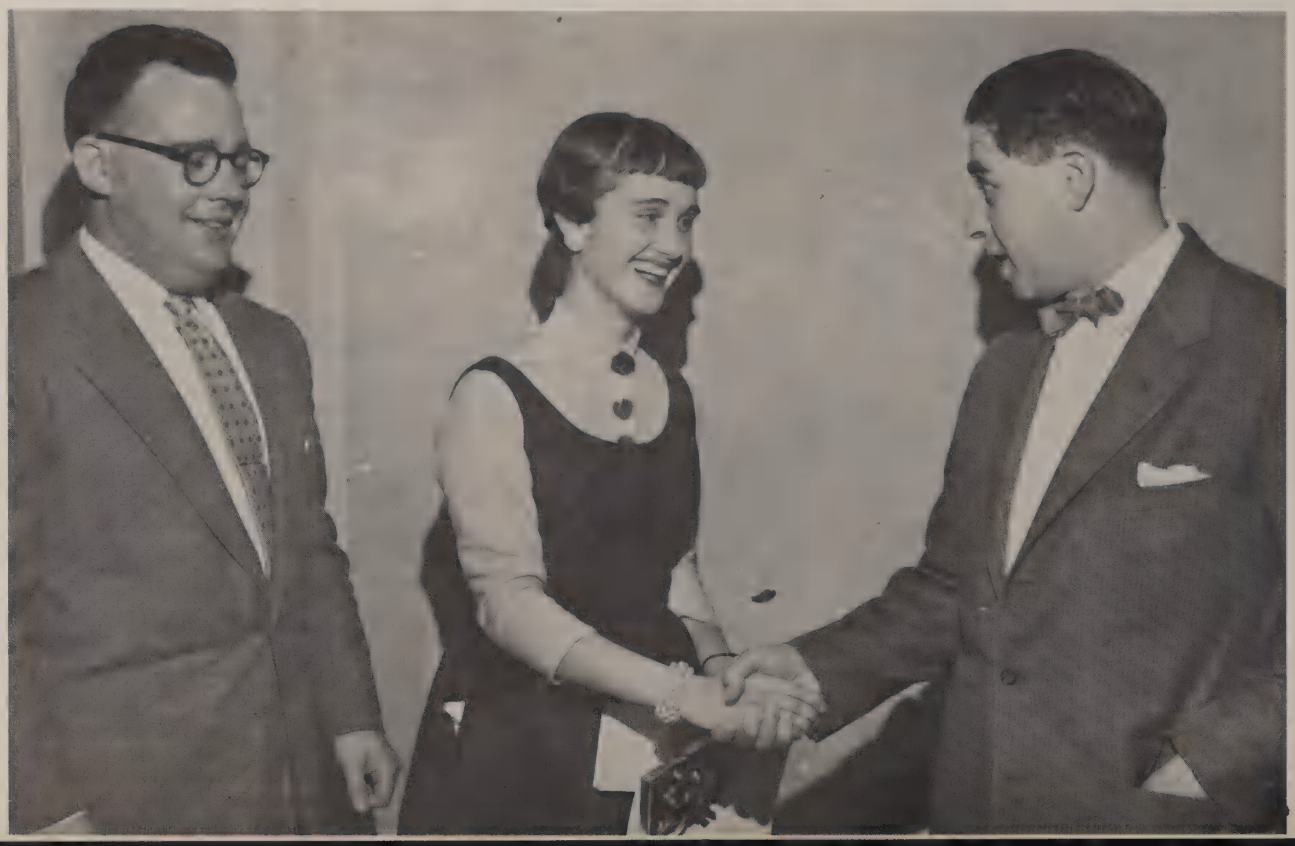

CHEERLEADERS

Row 3 — P. Rivard, B. Danko, R. Valentine, J. Plaistek, S. Perrico.
Row 2 — C. Cote, B. DeCesare, C. Maciejewski.
Kneeling — E. Rossi, J. Rice, P. Valentine.

MORSE CODE CLUB

OUR DISC JOCKEY

MUSIC

BAND

Row 4 — R. Parent, J. Bartlett, R. Cote, J. Desautels, E. Procyszyn, L. Miller, E. Serafin.

Row 3 — F. Kogut, C. Brunelle, P. Hoyle, H. Moussette, W. Perda, J. Brouilette, C. Lawless, G. Liard, H. Taft.

Row 2 — D. Dextraze, P. Katz, J. Reynolds, F. Carney, H. Dulude, Mr. Lague.

Row 1 — C. Stoklasa and G. Leduc.

ORCHESTRA

G. Ledoux, E. Serafin, J. Reynolds, G. Urrico, H. Taft, J. Bartlett, J. Hoyt, R. Cote, P. Desautel, J. Brouilette, F. Kogut, R. Parent.

Choral Group

Fun In Music

Song Birds

MAJORETTES

Row 2 — B. Coccoli, P. Scaramella, M. Thompson, Drum Majorette P. Disalvo, J. Styko, J. Levine, G. Jarry.
Row 1 — M. Carolo, P. Suffoletto, S. Ricard, P. Rec, E. Bernache.

Junior

Prom

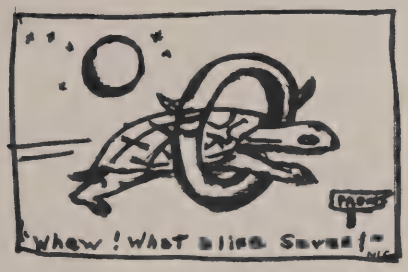

MOON
N
G
HT
ERE
E

Prom

Senior Prom

SPORTS

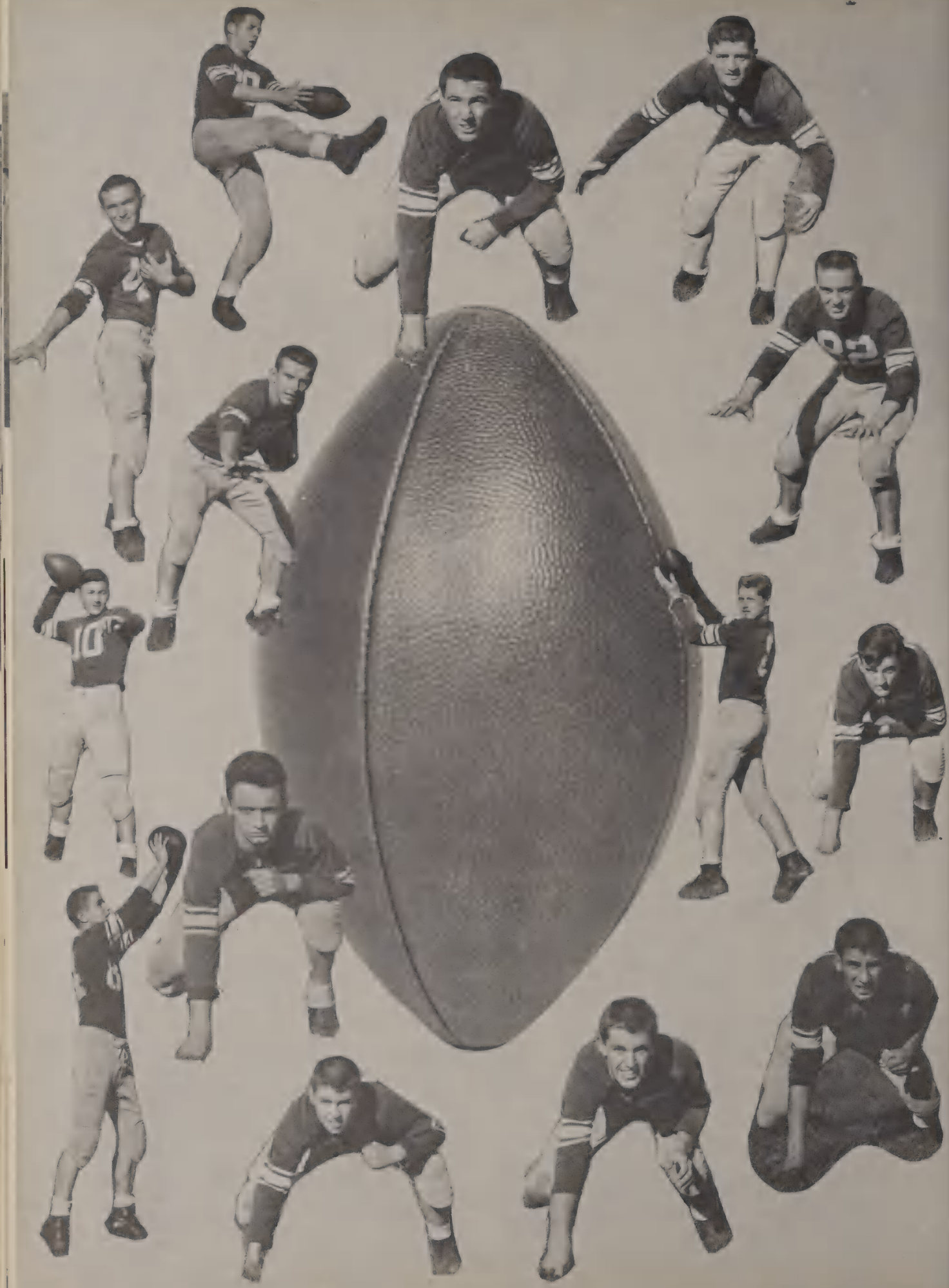

FOOTBALL LETTERMEN

Row 2 — E. Pouliot, R. Mathieu, J. Caslowitz, R. Dupont, V. Minchillo, N. LeFort, D. Suffoletto, R. Murphy, J. Brouilette, L. Richmond.

Row 1 — D. Dickey, R. Bedard, R. Lessard, R. Mei, J. Demers, N. Winn, A. Sabourin, B. Richmond.

FOOTBALL

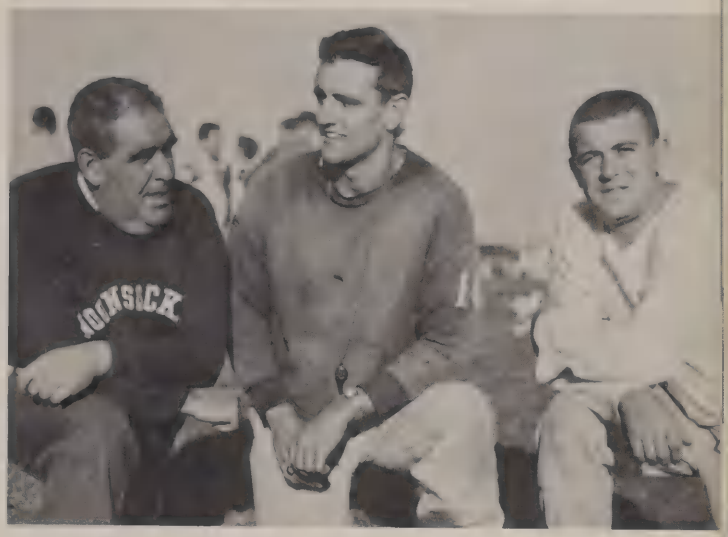

COACHES

SENIORS ON TEAM

Standing — Coach Toppa, E. Pouliot, R. Murphy, R. Mei, J. McCabe, R. Lessard, Ass't. Coach O'Day.

Kneeling — D. Dickey, N. LeFort, V. Minchillo, J. Caslowitz, D. Suffoletto, N. Winn..

The All-American Boy

FOOTBALL 1954

Coming from Boston College, where he was Captain in his senior year, John J. Toppa led Woonsocket to one of its most successful seasons in recent years.

Woonsocket High School gained seven victories in eight Class B games. The team was known throughout the state for its quick backfield and its "iron man" line. What the line lacked in size was compensated by its great determination and superb skill.

We will lose half our line and our whole backfield via the graduation route, but the team will develop under the able guidance of Coach Toppa. Teams in the future will not soon forget the winning spirit of our 1954 gridders.

WOONSOCKET 12 PAWTUCKET EAST 7

Opening exhibition encounter . . . Woonsocket shows strong offense in first half . . . Touchdowns by Suffoletto and Dickey . . . Woonsocket spends entire half holding East . . . Passing of Suffoletto predominates.

WOONSOCKET 20 CLASSICAL 0

Opening league encounter . . . Touchdowns by Caslowitz, Suffoletto, and Lefort in that order . . . Two T. D.'s called back . . . Classical unable to move against sterling Woonsocket defense.

WOONSOCKET 21 DE LA SALLE 0

Dedication of new stands . . . Woonsocket meets Coach Toppa's Alma Mater . . . Woonsocket line outweighed fifty pounds to the man . . . Touchdowns by Lefort, Caslowitz, and Murphy . . . Blocking crisp and tackling hard.

WEST WARWICK 19 WOONSOCKET 6

West Warwick, League Champions, not able to penetrate Woonsocket defense . . . Scores only on Woonsocket's fumbles and on long passes . . . Minchillo terrific on defense . . . West Warwick is hard pressed . . . Pouliot injured, out for the rest of season.

HOPE 14 WOONSOCKET 13

Hope gets 14 points in first half . . . Woonsocket pushes Hope all over Barry Field in second half . . . Last minute threats die out . . . Lessard, Murphy, and Joe Brouillette brilliant on defense . . . Sabourin, Dickey, Bedard, and Mei raise havoc with big Hope line . . . Tough one to lose.

WOONSOCKET 19 ALDRICH 0

T. D.'s by Lefort, Caslowitz, and Minchillo . . . Lefort's running superb . . . Dickey tremendous on both offense and defense . . . Aldrich's noted pass offense foiled by defensive Woonsocket backs . . . Clutch passing by Suffoletto.

WOONSOCKET 20 GORTON 14

Gorton has hopes of championship; Woonsocket has hopes of upset . . . Gorton's hopes fall with loud crash . . . Two T. D.'s by Caslowitz, one by Murphy . . . Murphy great on offense and defense . . . Defensive stars Minchillo, Lessard, Sabourin, Dickey, Mathieu, and Mei . . . Woonsocket at peak as they outplay larger and more experienced Gorton team.

WOONSOCKET 26 WESTERLY 13

Woonsocket does not explode till second half . . . Two T. D.'s by Murphy, one on 75-yard sprint . . . Suffoletto's passing superb . . . Lessard injured . . . Ably substituted by Neal Winn . . . Lefort scores on 65-yard pass play . . . Long bus ride is worth it!

WOONSOCKET 39 MOUNT ST. CHARLES 0

No stopping Woonsocket offense . . . Blocking is terrific . . . Defense is impregnable . . . Murphy scores thrice, is awarded Fairmount Post Trophy for outstanding play . . . Mei terrific . . . Raises havoc in entire Mount line . . . Sabourin and Minchillo stand out in defense . . . Trophy is retained at W. H. S. . . . Entire team is lauded for fine play.

WOONSOCKET 26 PAWTUCKET WEST 12

Wet day . . . Offense bogs down . . . Minchillo breaks into offense and scores two . . . Minnie scores on screen passes from Suffoletto for 80 yards and 85 yards . . . Our "winged Mercury" Caslowitz scores two . . . Superb blocking of Mei, Sabourin, and Lefort springs the backs loose . . . Final league game.

BURRILLVILLE 18 WOONSOCKET 0

Woonsocket offense unable to function on wet field . . . Heavier manpower of Broncos tells in sloppy footing . . . 'nuff said.

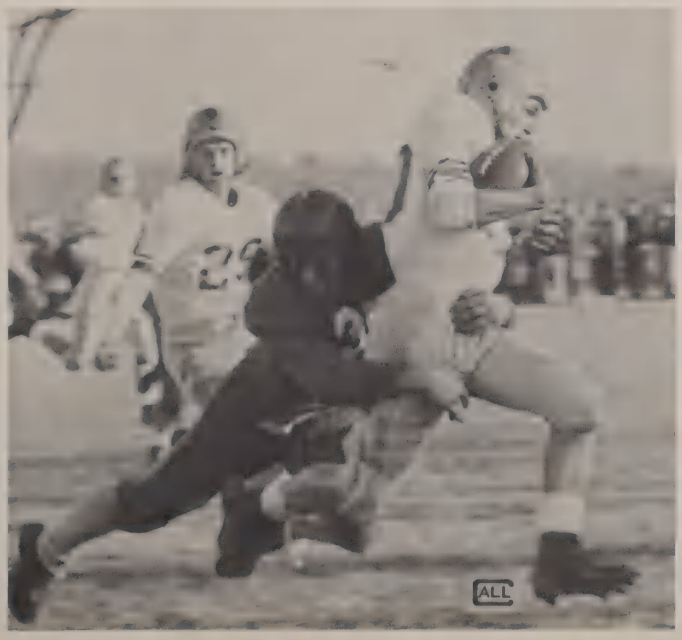

It Takes Two To Tangle

Coming Through!

Rain, Rain, Go Away

Rah! Rah! Coach Toppa

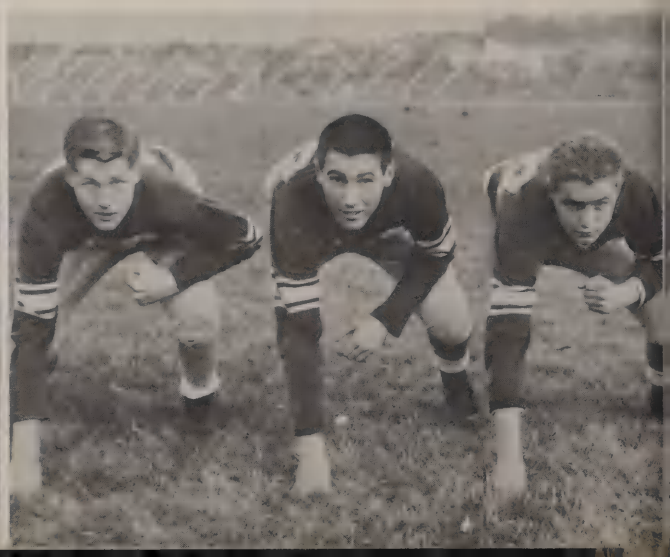

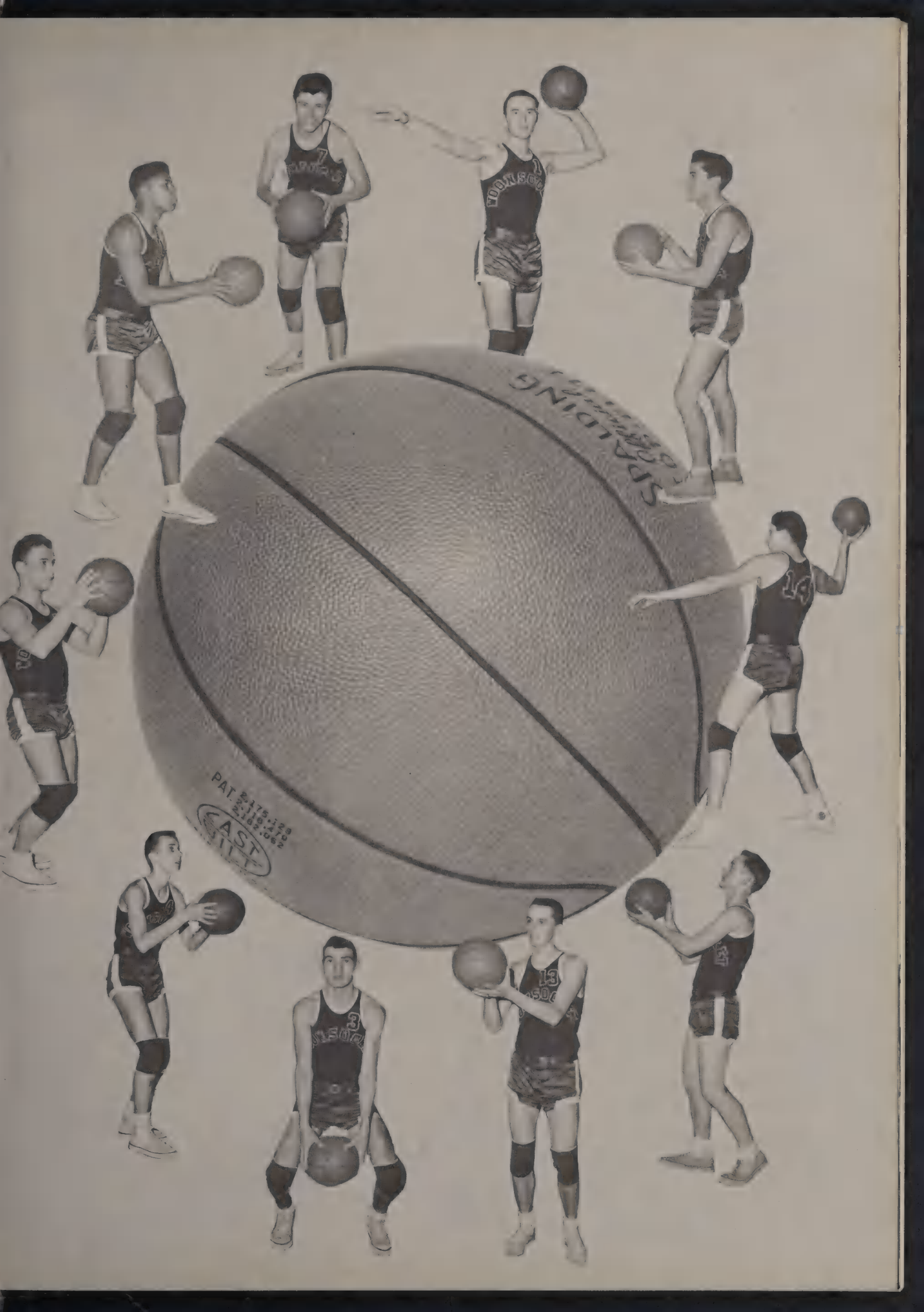
SPALDING
PAT. 2,175,128
2,185,478
2,189,062
FAST
FILL

BASKETBALL

BASKETBALL TEAM

Row 3 — Coach Enright, M. Smith, F. Carney, J. Buttach, R. Falcioni, O. J. Lindsey, P. Macktaz.
Row 2 — A. Bilodeau, C. Croteau, D. Harrington, E. Marcoux, D. Kola, J. Cook, R. Stein.
Row 1 — P. Greene, P. Reilly, R. Jacobs, D. Suffoletto, W. Scott, W. Shipala, J. Caslowitz, G. Marrah, F. Krajewski.

BASKETBALL 54-55

The 1954-1955 W. H. S. basketball team completed a very successful season with a record of 11 wins and 10 losses. After taking 8 straight exhibition games, the Villa Novans ran into much stiffer competition in the league season. Playing against some of the best teams in the state, Woonsocket in 12 contests, nevertheless, managed to win 3 games, their first 3 league wins since 1952.

With co-captains George Marrah, Dan Suffoletto, and Joel Caslowitz — they were elected at mid-season — Walt Scott, Bob Jacobs and Joe Buttach sharing most of the scoring, Woonsocket raced past Aldrich, Classical, Franklin, Mount Pleasant, Pawtucket Vocational, the Alumni, Franklin again, and Pawtucket East to complete its fine exhibition schedule. Though the Woonsocketers scored only single defeats over Mount Saint Charles, Pawtucket West, and East Providence, the scrappy, determined Villa Novans proved to be constant threats to all their taller, more experienced opponents of the Suburban league.

In addition to their 3 league victories, the team also scored a near upset over DeLaSalle and lost a heartbreaker to Mount Saint Charles in the rubber game for the city championship. Nevertheless, their great fighting spirit won the admiration of their fans and their opponents.

Will it or won't it?

Hold your breath.

Easy as pie.

WOONSOCKET 49 — ST. RAPHAEL 64

Woonsocket's first league game — St. Ray's runs away with game in 2nd half — Suffoletto, Scott and Jacobs lead Villa Novan's scorers.

WOONSOCKET 75 — MOUNT ST. CHARLES 60

First league victory since '52 for Woonsocket — Mount unable to match Woonsocket's 3rd period rally — Bilodeau amazes everyone with his terrific set-shooting.

WOONSOCKET 53 — WESTERLY 95

Powerful Westerly smothers Villa Novans — Game close for first quarter only — Big O. J. Lindsey and Bilodeau lead Woonsocket.

WOONSOCKET 53 — PAWTUCKET WEST 70

Woonsocket puts up great fight but eventually falls behind — Scott and Bilodeau high scorers.

WOONSOCKET 51 — DE LA SALLE 59

Villa Novans just miss an upset — De LaSalle's lead cut to 1 point at end of 3rd quarter — Crusader's great height finally turns tide — Buttach and Lindsey do terrific job on rebounds — Scorers for Woonsocket are Scott and Jacobs.

WOONSOCKET 50 — EAST PROVIDENCE 58

Last period rally falls short for Coach Enright's club — Poor third period costly — Once again, Scott and Jacobs top men for Villa Novans.

WOONSOCKET 58 — ST. RAPHAEL 74

Fine play by Villa Novans after intermission fails to upset Saint's early lead — Scott and Lindsey provide scoring punch for Woonsocket.

WOONSOCKET 53 — MOUNT ST. CHARLES 64

Mount evens city title series by thrashing Woonsocket — Villa Novans unable to come from behind — Tempers flare — Marrah's 15 points high for Woonsocket.

WOONSOCKET 58 — WESTERLY 88

League-leading invaders again crush Woonsocket with their dazzling play — Miserable first period kills Woonsocket's chances — Scott and Buttach lead Woonsocket scorers.

WOONSOCKET 67 — PAWTUCKET WEST 61

Villa Novans pull startling upset with 67-61 win over highly-rated West five — Lindsey and Buttach do good rebounding job — Woonsocket scorers led by Walt Scott, who hits for 29 markers, a season's high.

WOONSOCKET 57 — DE LASALLE 79

De LaSalle's pair of six-foot-four giants prove to be too much for Woonsocket — Scott continues his torrid scoring pace with 23 points.

WOONSOCKET 53 — EAST PROVIDENCE 49

Woonsocket springs another upset to finish league season — Lindsey's clutch points ice the decision — Scott and Bilodeau tie for scoring honors.

WOONSOCKET 65 — MOUNT ST. CHARLES 67

Villa Novans just miss snatching rubber game for the city title — Dan Suffoletto, Jim Cook, and Walt Scott lead Woonsocket's vain attempts to pull the game out in the last period — Scott's 19 points high for the squad.

As Woonsocket will lose only George Marrah, Dan Suffoletto, Joel Caslowitz, Joe Buttach, Walt Shipola, and Pete Macktaz through graduation, team followers have high hopes for next year. Good luck to Mr. Enright and returning veterans Walt Scott, Bob Jacobs, O. J. Lindsey, Andre Bilodeau and Jim Cook.

Get out of my way.

HOCKEY

HOCKEY TEAM

Row 3 — Ass't. Coach Peloquin, R. Turcotte, M. Messier, Coach Lavallee, R. Dupont, R. Jalbert, A. Greene.
Row 2 — D. Ross, J. O'Brien, W. O'Day, A. Sabourin, L. Hodgson, R. Chofay, R. Payette.
Row 1 — R. Bedard, R. Murphy, E. Pouliot, D. Panu, E. O'Dell, A. Bergeron, R. Mei, E. Aubin.

This year for the first time in Woonsocket High's history our hockey team, coached by Mr. Lavallee and Mr. Peloquin, reached the State-Championship playoffs and the New England tournament.

In the pre-season round-robin game, Woonsocket easily defeated No. Providence. Woonsocket then opened its league season, suffering defeats at the hands of the two top-seeded teams in the league, Burrillville and Hope. The Villa Novans, however, soon assumed their running ways and scored four straight victories over E. Providence, St. Raphael, Cranston and LaSalle. Woonsocket then was the victim of a heartbreaking defeat at the hands of its arch rival, Mt. St. Charles in the last game of the league season. The Villa Novans earned a spot in the post-season play-offs for the championship of Rhode Island by finishing third in regular season competition.

In the quarter-finals of the state championship, the Lavallee-men easily defeated E. Providence in two games. The Villa Novans then scored two tremendous upsets over Hope in the semi-finals, assuring themselves of a spot in the New England Tournament. In the finals, Woonsocket scored a victory over Burrillville but was eventually defeated by the Broncos in the two-out-of-three game series. In Woonsocket's last game of the season, the Park Place pucksters were defeated by Notre Dame of Berlin, N. H., thus eliminating themselves from the New England Tournament.

WOONSOCKET 2 — NO. PROVIDENCE 0: Rund-robin game . . . Goals by O'Dell and freshman Ed Aubin . . . Assist by Pouliot . . . Snappy new uniforms . . . Bright future.

BURRILLVILLE 1 — WOONSOCKET 0: First league game . . . Heartbreaking defeat . . . Sensational goal-tending by Dan Panu . . . Luck against W.H.S.

HOPE 7 — WOONSOCKET 1: Woonsocket downed by Blue Wave . . . An off night . . . Goal by O'Dell assisted by Pouliot and Hodgson prevented white washing.

WOONSOCKET 2 — E. PROVIDENCE 0: First league victory . . . Villa Novans dominated game . . . Goals by Pouliot and Hodgson . . . Villa Novans definite championship contenders.

It could have been

Our downfall.

WOONSOCKET 3 — ST. RAPHAEL 1: Given unexpected battle by St. Ray's . . . Two Woonsocket goals in last period . . . Points contributed by O'Dell, Messier and Pouliot . . . Smart playing by Bedard.

WOONSOCKET 4 — CRANSTON 2: Slow start but found zip as game progressed . . . Goals by Pouliot, O'Dell, Hodgson, and Bedard . . . Assists by O'Dell and Pouliot.

WOONSOCKET 2 — LaSALLE 1: Big upset . . . Surprise to all but Villa Novans . . . Rough game . . . Good net-tending by Panu . . . Goals by Pouliot and O'Dell . . . Assists by O'Dell, Hodgson, and Murphy . . . Inspired play by all.

MT. ST. CHARLES 2 — WOONSOCKET 1: Overtime game . . . Villa Novans outstanding in defeat . . . Woonsocket goal by O'Dell assisted by Pouliot . . . Last league game . . . Assured of play-off spot for first time in five years of Hockey at Woonsocket.

WOONSOCKET 6 — E. PROVIDENCE 2: Comparatively easy victory against spunky E. Providence team . . . Co-Capt. Pouliot staged amazing single period "hat trick" . . . Four goals by Pouliot . . . Others by Murphy and Mei.

WOONSOCKET 4 — E. PROVIDENCE 1: Villa Novans reach semi-finals . . . Another easy victory . . . Goals by Pouliot, Payette and Murphy . . . Assists by O'Dell, Murphy, Sabourin and Mei.

WOONSOCKET 2 — HOPE 1: Big upset! . . . Woonsocket's hockey team's best performance . . . Winning goals by Pouliot in final 13 seconds . . . Revenge is sweet . . . Terrific goal tending by Panu with 17 saves . . . Murphy, Mei, and Bedard sensational on defense . . . Other goal by Hodgson.

WOONSOCKET 1 — HOPE 0: Amazing Villa Novans score another upset . . . Lone goal by O'Dell from Pouliot and Messier . . . Woonsocket definitely in New England tourney.

BURRILLVILLE 2 — WOONSOCKET 0: Tough defeat . . . Woonsocket played brilliantly despite defeat . . . Panu had 21 saves . . . "Wait till next game."

WOONSOCKET 1 — BURRILLVILLE 0: Underdog Woonsocket did it again . . . Best schoolboy hockey game of the season . . . First shut-out for Burrillville . . . Woonsocket's defense again magnificent . . . Pouliot scored lone goal from Hodgson.

BURRILLVILLE 3 — WOONSOCKET 1: Villa Novans gave their all . . . Penalties galore . . . Single Woonsocket goal by O'Dell from Murphy.

NOTRE DAME 4 — WOONSOCKET 2: Eliminated in New England Tournament . . . Woonsocket came to life in last period . . . Goals by the two Earls . . . Assists by O'Dell and Hodgson.

Next year, the team will be without two All-State players, Bob Murphy and Dan Panu, plus seniors Pouliot, O'Dell, Mei, Hodgson, and Payette. Nevertheless, with the spirit and will-to-win that such boys as Bedard, Dupont, Aubin, O'Day, Messier, Ross, Chofay, Bergeron and Strickland have, the team is certain of success.

CROSS COUNTRY TEAM

Row 2 — W. McKenna, R. LaPorte, R. LaPrade, B. Wasserman, W. Minot.

Row 1 — Coach Betagh, R. LaFrance, R. Cote, D. Barry, C. Dansereau, A. Blais, F. Krajewski, H. Letendre.

CROSS COUNTRY

Led by the record-breaking running of Donald Barry, our inexperienced team had a surprisingly successful season. Mr. Betagh's boys, racing against five class A teams in ten dual meets, finished with an outstanding record of eight wins, one defeat, and one tie. In all of these races, Don Barry was the individual winner.

The Villa Novans began their season by defeating Pawtucket East, 21-34, and St. Raphael, 25-31, but were defeated by Mount Pleasant, 20-25.

Coach Betagh's harriers, however, soon regained their winning ways and defeated Rogers and Bellingham before tying a heavily favored Coventry team. Classical, Hope, North Providence, and Cranston were the next victims.

In the Class B championship race our team finished second to a great Barrington team. Barry, Frank Krajewski, and Bernie Wasserman, who came in second, eighth, and fifteenth respectively, were the first three finishers for Woonsocket.

The highlight of this year's season was the great running of Donald Barry, who broke five records in ten dual meets. Moreover, Barry was the individual runner in the Burton Trophy Race, in which all the top runners of the state competed. Probably his greatest feat this year, however, was breaking the local course record by 33 seconds.

Although Barry, Rene Cote, and Captain Connie Dansereau will be graduating, most of last year's team will return. The 1955 team, led by Frank Krajewski and Bernie Wasserman will include Michel Messier, Andre Blais, Robert LaPorte, Ray Laprade, Walt Minot, William McKenna and Ronald LaFrance. They should have a successful season.

DON BARRY

TRACK 1954

Last year Woonsocket High had two dual meets, defeating Pawtucket East but losing to Rogers. At Kingston, Capt. Emery Chartier won the Class B low hurdles championship with a stirring finish. Fred Gardella placed fourth in the high hurdles and Connie Dansereau also took a fourth in the 440-yard dash.

This spring Coach Ray Betagh has high hopes for one of his greatest seasons. The team is well-balanced in all events, lacking only a few big weight men. Returning are eight lettermen: six seniors and two underclassmen. Each of these has great all-round ability.

In addition to these, Woonsocket boasts of its milers Frank Krajewski and Don Barry, our cross-country great.

This year's contestants in the running events are Barry, Blais, Caslowitz, Dansereau, Highcove, Krajewski, LaFrance, Lanctot, Lessard, Powers and Winn. Competitors in the field events include Bedard, Caslowitz, Dansereau, Highcove, Lanctot, Lessard, Lindsey, Powers, Sabourin, and Winn.

BASEBALL 1954

Under the careful, intelligent guidance of its capable and well-liked mentor, Gus Savaria, the Woonsocket High baseball team completed another highly successful season with 14 wins and 3 losses.

Led by the fine hurling of Earl O'Dell and Don "Hook" Nason and the timely hitting of Walt Scott, Bob Reedy, Bob Murphy and O'Dell, Woonsocket rolled past Central Falls, Sacred Heart, Cumberland, Pawtucket Voke and No. Providence by scores of 16-2, 4-0, 20-6, 2-1, and 4-3 before bowing to its city rival, Mt. St. Charles, 11-2.

With Dick Desrosiers suddenly breaking out of his hitting slump, the Villa Novans bounced right back from their first defeat to topple Burrillville, 3-1; Central Falls, 9-2; Sacred Heart, 18-5; Cumberland, 10-6; Pawtucket, 7-2; and North Providence, 13-1. Then after gaining revenge with an easy 10-1 victory over Mount, Woonsocket copped The Northern Division Championship by nipping Burrillville, 4-3, thus gaining a berth in the Rhode Island Interscholastic playoffs for the fourth straight year.

Although the "champs" had little difficulty subduing Lockwood, 5-3, they ran into much stiffer competition in the semi-finals and dropped two straight to a fine DeLaSalle team, 2-1 and 10-1, to finish out their great '54 season.

Although Dick Desrosiers, Roger Morrisseau, Don Nason, Ed Harpin, Bob Reedy and Jim Tarmey will all be missed, returning veterans Earl O'Dell, Bob Murphy, Dan Suffoletto, Vin Minchillo, Bob Mei, Walt Scott and other less experienced players can be expected to lead Woonsocket to another successful season.

PUBLIC RELATION MESSENGERS

Row 3 — R. Provoyeur, C. Dansereau, R. Brouilette, A. Macktaz.
Row 2 — S. Ferris, N. Le Claire, S. Ricard, G. Gravel, N. Asti, T. Crane.
Row 1 — T. Ghizari, R. Kayarian.

MODEL LEGISLATURE
Standing: P. Greene, N. Ewen, J. McCabe, P. Baram, A. Duskey, J. Caslowitz.
Sitting: R. Gallagher, T. Ghizari, N. Winn, O. Lussier.

Isabelle Moran, R.N.
SCHOOL NURSE

Jacqueline Provost
D. A. R. GIRL

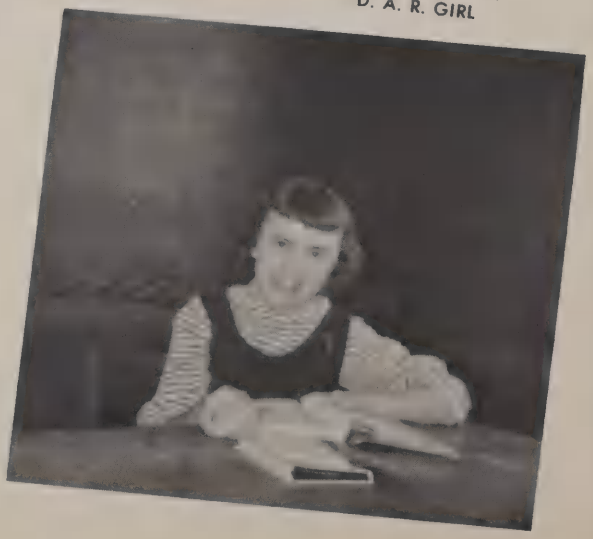

Celebrities

FRIENDLIEST

NORM LEFORT

MARGIE THOMPSON

MOST TALENTED

LOIS ALLEN

JOHN REYNOLDS

MOST TALKATIVE

LARRY NEGRI

RUTH CHALFIN

NEATEST

NEAL WINN

GERRY MONTI

HANDSOMEST & PRETTIEST

MARGIE THOMPSON

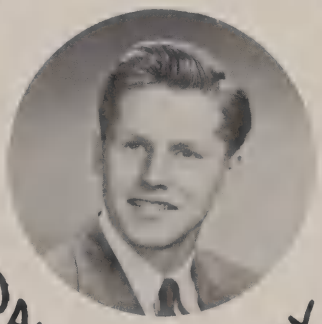

DAVE DICKEY

BEST ARTISTS

WILLIAM PERRY

NANCY LACLAIRE

WITTIEST

THELMA DEMERS

JOHN REYNOLDS

BEST DANCERS

LARRY NEGRI

THELMA DEMERS

LIKELY TO SUCCEED

TANA GHIZARI

NEAL WINN

BEST ATHLETES

PAT DISALVO

BOB MURPHY

HEART BREAKERS

JOHN TARMEY

MADDY CARLO

IDEAL WOONSOCKETERS

BEVERLY GUY

BOB MURPHY

MARDI GRAS DAY

GOOD SCHOOLS ARE YOUR RESPONSIBILITY
NOV. 7-13
EDUCATION WEEK
OOD SCHOOLS ARE YOUR ESPONSIBILITY
NOV. 7-13
EDUCATION WEEK
GOOD SCHOOLS ARE YOUR RESPONSIBILITY
NOV. 7-13
EDUCATION WEEK
GOOD SCHOOLS ARE YOUR RESPONSIBILITY

NO SMOKING

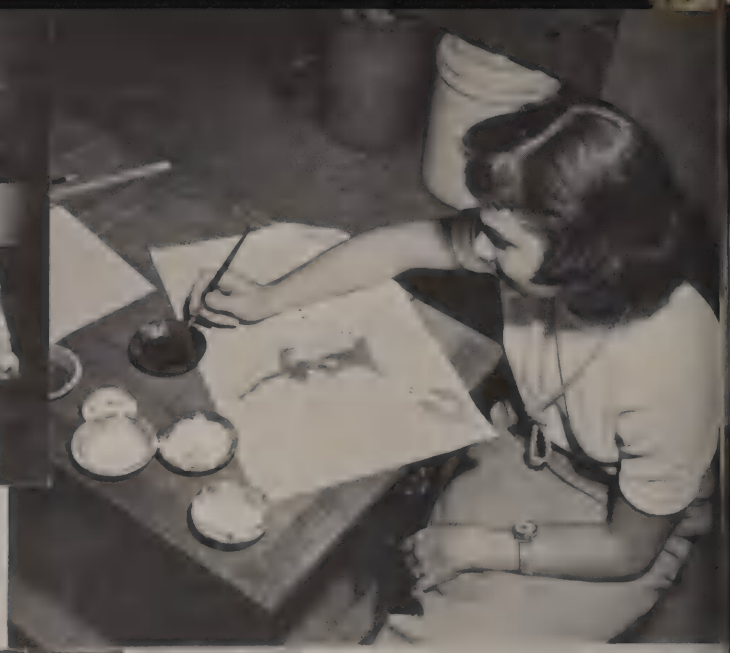

Coca-Cola
400

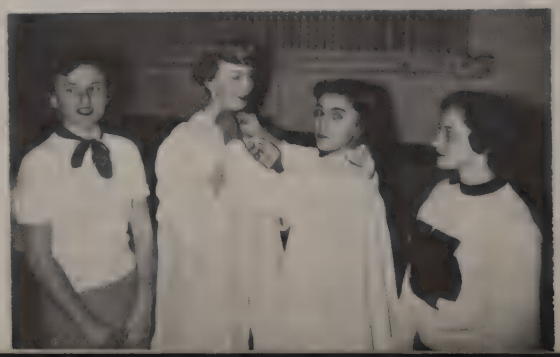

Ship's Log

CLASS WILL

Peggy Coderre leaves her H_2O_2 to Pat Rivard

Ruth Chalfin leaves her favorite seat at the "Submarine Races" to Judy Rice

Lois Allen bequeaths her lollipop to the Three Suckers

Bob Murphy leaves his "olive wreath" to Art Sabourin

Gerry Monti donates her Bermuda shorts to Donna Rynn

Carole Maciejewski leaves her secret ambition to Marlene Ventri

William Perry bequeaths his "India Ink" to Fred Valois

Peter Macktaz leaves his filibustering to Ed Boucher

Carolyn Sheehan leaves her infectious giggle to Marian Dumas

Don Barry leaves his winged feet to Frank Krajewski

Mary Styborski bequeaths her crown to Pat Robitaille

Johnny Anez leaves his moosecall to the backwoodsmen

Laura Vario donates her extensive vocabulary to Elaine Kornstein

Margie Thompson leaves her "mud pack" to Penny Scaramella

Danny Suffoletto leaves his place in the whirlpool bath to any "water-logged" Junior

Jackie Provost bequeaths one copy of the Farmer's Almanac to Joe Cesario

Tana Ghizari leaves her seat in the State House to Joanne Dwyer

Dave Dickey leaves his Valentino technique to Walt Scott

Neal Winn leaves to take his pills

Arnold Macktaz leaves his spilled ink to the janitor

Irene Zielonka donates a slightly used Villa Novan money bag to the next circulation boss

Pat DiSalvo leaves her ability to smuggle ice-cream into the gym to any able Junior

Agnes Bousquet bequeaths her diet to Jackie Thompson

William Smith donates his handwriting to the Chinese

George Custer leaves his freckles to Howdy Doody

Janice Wade leaves her "Re-enlistment Blues" to Kathy Kennedy

Robert Brouillard leaves his "spinning disks" to Oscar Lussier

Joe Buttach donates his stilts to Mike Smith

Ruth Ballou leaves her long distance telephone calls to Elaine Gaza

ACTIVITIES

ALLEN, LOIS — Student Council 3; Stella Magna 1, 2, 3; Quiver Literary Board 3; Quiver Subscription 3; Choral 1, 2, 3; Villa Fair 1, 2, 3

ARSENAULT, THEDORE — Stella Magna 1, 2, 3

ASTI, NANCY — Stella Magna 2; Quiver Subscription 3; Villa Fair 2

AUDETTE, LEON — Student Council 3; Quiver Subscription 3

BALLOU, RUTH — Stella Magna 1, 2, 3; Quiver Literary Board 3; Choral 1, 2, 3

BARAM, PHILLIP — Student Council 1; Villa Novan Staff 3; Villa Novan Reporter 2; Choral 2; Track Squad 1; Cross Country Squad 1

BARRY, DONALD — Student Council 2; Basketball Squad 1; Track Squad 2, 3; Cross Country Letterman 2, 3

BARTOLETTO, HILDA — Student Council 1, 2; Stella Magna 2, 3; Villa Novan Typist 3; Villa Fair 1, 2

BEAUSOLEIL, ELIZABETH — Stella Magna 1, 3; Choral 1, 3; Villa Fair 1, 2

BONIN, MARIE — Stella Magna 3; Quiver Artist 3; Villa Novan Reporter 3; Villa Fair 1, 2

BOUSQUET, AGNES — Stella Magna 2, 3; Villa Novan Typist 3; Villa Fair 1, 2

BOUVIER, ROBERT — Stella Magna 1, 2, 3

BROUILLARD, ROBERT — Stella Magna 1, 2, 3

BROUILLETTE, ROBERT — Stella Magna 1, 2, 3; Villa Fair 1

BUTTACH, JOSEPH — Basketball Squad 1, 2, 3

CAGNON, MAURICE — Villa Fair 3

CALASCIBETTA, JOSINA — Stella Magna 2; Choral 3; Villa Fair 2

CAROLO, MADELINE — Stella Magna 2, 3; Villa Novan Reporter 2, 3; Villa Novan Circulation 2; Villa Novan Typist 2; Choral 1; Majorette 1, 2, 3

CASLOWITZ, JOEL — Student Council 1; Quiver Literary Board 3; Football Letterman 3; Basketball Letterman 3; Track Letterman 2, 3; Model Legislature 3; Villa Fair 2

CHALFIN, RUTH — Stella Magna 3; Quiver Subscription 3; Villa Novan Reporter 1, 2; Choral 3

COCCOLI, BERNICE — Student Council 2; Stella Magna 3; Villa Novan Reporter 1; Choral 1; Majorette 1, 2, 3; Villa Fair 1, 2

CODERRE, MARGUERITE — Choral 1

CODERRE, MURIEL — Stella Magna 1, 2, 3; Villa Novan Circulation 3; Villa Novan Advertising 1; Choral 2, 3; Villa Fair 2

COOK, JUDITH — Stella Magna 2; Choral 1; Villa Novan Circulation 3; Villa Fair 1, 2

COTE, CLARISSE — Stella Magna 2, 3; Villa Novan Reporter 1, 3; Cheer Leader 1, 2, 3; Villa Fair 1, 2

COTE, FRANCIS — Student Council 1

COTE, RAYMOND — Band 1, 2, 3; Orchestra 1, 2, 3; Track Letterman 1; Cross Country Letterman 1, 2

COTE, RENE — Cross Country Squad 3

CRANE, THERESA — Stella Magna 1; Villa Novan Reporter 1; Villa Novan Typist 3

CUSTER, GEORGE — Student Council 2; Baseball Squad 1, 2, 3

DANSEREAU, CONRAD — Track Letterman 1, 2; Cross Country Letterman 2, 3

DAVIS, JAMES — Student Council 2; Stella Magna 3

DEGNAN, PRISCILLA — Stella Magna 1, 2, 3; Villa Novan Advertising 1; Villa Fair 1

DEMERS, THELMA — Student Council 1; Stella Magna 3; Quiver Subscription 3; Villa Novan Reporter 1; Choral 1

DESROSIERS, LEO — Stella Magna 2; Cross Country Squad 3

DEXTRAZE, DONALD — Choral 3; Band 1, 2, 3; Orchestra 1, 2, 3

DiCESARE, BEVERLY — Class Officer 2, 3; Stella Magna 2, 3; Cheer Leader 2, 3; Villa Fair 1

DICKEY, DAVID — Football Letterman 2, 3; Basketball Squad 2, 3

DiSALVO, PATRICIA — Stella Magna 1, 2, 3; Quiver Subscription 3; Villa Novan Circulation 1, 2; Villa Novan Typist 2; Choral 1; Majorette 1, 2, 3; Villa Fair 1, 2

DUMAIS, VIVIAN — Stella Magna 2, 3; Villa Novan Typist 2; Choral 2, 3; Villa Fair 1, 2

DUSKEY, ANTHONY — Model Legislature 2

DWYER, EDWARD — Stella Magna 1, 2, 3

FANNING, THOMAS — Stella Magna 3; Quiver Subscription 3; Villa Novan Reporter 3

FERRIS, SYLVIA — Stella Magna 2, 3; Quiver Subscription 3; Villa Novan Reporter 1, 3; Choral 3; Villa Fair 1, 2

FOLLETT, LOIS — Stella Magna 3; Quiver Artist 3; Choral 3

FREIBERGER, MARY LOU — Choral 2, 3

GALIPEAU, NORMAND — Stella Magna 3; Football Squad 1; Basketball Squad 1; Hockey Squad 1

GALLAGHER, ROBERT — Stella Magna 3; Basketball Squad 2; Model Legislature 2, 3

GHIZARI, TANA — Stella Magna 1, 2, 3; Quiver Literary Board 3; Model Legislature 2, 3

GRAVEL, GILBERTE — Quiver Typist 3

GUY, BEVERLY — Class Officer 2; Student Council 1, 2, 3; Student Council Officer 1; Stella Magna 1, 2, 3; Villa Novan Staff 1; Villa Fair 1, 2, 3

HAGGERTY, WILLIAM — Student Council 2, 3; Stella Magna 1, 2, 3; Quiver Subscription 3

HAMEL, NANCY — Quiver Subscription 3

HAMELIN, DONALD — Stella Magna 3; Choral 2; Track Letterman 1, 2; Cross Country Letterman 1

HEBERT, GLORIA — Stella Magna 2, 3; Quiver Subscription 3; Villa Novan Reporter 2; Choral 2, 3; Villa Fair 2

HODGSON, LEONARD — Student Council 1; Choral 1, 2; Football Letterman 1, 2, 3; Hockey Letterman 2, 3

HOUSEMAN, DONALD — Stella Magna 3

HURD, ALAN — Football Squad 1

IBA, REVA — Stella Magna 1, 2, 3; Quiver Subscription 3; Villa Novan Reporter 3; Villa Novan Advertising 3; Choral 2, 3; Villa Fair 1, 2

JALBERT, RONALD — Hockey Squad 2, 3

JARRY, GAIL — Stella Magna 3; Villa Novan Typist 3; Majorette 1, 2, 3; Villa Fair 1, 2

JAVEREY, WILLIAM — Student Council 3

JOLICOEUR, JANET — Stella Magna 1, 3; Quiver Typist 3; Villa Fair 1

KAYARIAN, ROXIE — Student Council 3; Stella Magna 2, 3; Quiver Subscription 3

KENNEDY, ANDREW — Stella Magna 3

KOGUT, FRED — Stella Magna 3; Choral 3; Band 1 2, 3; Orchestra 1, 2, 3

KURAWSKY, OLGA — Stella Magna 3; Villa Novan Typist 3

LA CLAIRE, NANCY — Stella Magna 1, 2, 3; Quiver Subscription 3; Quiver Artist 3

LAFORGE, JOAN — Student Council 1, 2; Stella Magna 1, 2, 3; Villa Novan Reporter 2, 3; Villa Fair 1, 2

LA FRANCE, ERNEST — Track Letterman 2

LANCTOT, ROBERT — Track Letterman 2, 3

LANOWY, GLORIA — Stella Magna 2, 3; Choral 3; Villa Fair 1, 2

LANOWY, SHIRLEY — Stella Magna 1, 2, 3; Quiver Subscription 3; Quiver Artist 3; Villa Fair 2

L'ETOILE, AUGUSTINE — Stella Magna 3

LEFEBVRE, DONALD — Stella Magna 3; Choral 2; Cross Country Letterman 2

LEFORT, NORMAND — Class Officer 3; Stella Magna 3; Choral 1, 2; Football Letterman 1, 2, 3; Hockey Letterman 1, 2; Baseball Squad 1; Baseball Letterman 2, 3

LEMMEI, GLORIA — Stella Magna 1, 3; Quiver Subscription 3; Choral 1; Villa Fair 2

LESSARD, ROBERT — Football Letterman 2, 3; Track Letterman 2, 3

LIZOTTE, HARRIETTE — Stella Magna 2, 3; Quiver Subscription 3; Villa Novan Reporter 2, 3; Villa Fair 1, 2

MACIEJEWSKI, CAROLE — Stella Magna 1, 2, 3; Quiver Subscription 3; Villa Novan Reporter 1, 2; Cheer Leader 1, 2, 3; Villa Fair 1, 2

MACLURE, RAYMOND — Stella Magna 3

MACKTAZ, ARNOLD — Stella Magna 3; Quiver Literary Board 3; Villa Novan Staff 3; Villa Novan Reporter 3

MACKTAZ, PETER — Student Council 1, 3; Stella Magna 3; Choral 1; Band 1; Basketball Letterman 3; Model Legislature 2, 3; Villa Fair 1, 2

MAGUIRE, PATRICIA — Student Council 1, 2

MAHONEY, ROBERT — Band 1, 2; Orchestra 1, 2

MARRAH, GEORGE — Stella Magna 3; Band 1; Orchestra 1; Basketball Letterman 1, 2, 3; Baseball Squad 1, 2, 3

McCABE, JOSEPH — Stella Magna 2, 3; Football Letterman 3; Villa Fair 1, 2

MEI, ROBERT — Football Letterman 1, 2, 3; Hockey Letterman 2, 3; Baseball Letterman 1, 2, 3

MESSIER, MAURICE — Stella Magna 3; Football Squad 2; Hockey Squad 2

MILLER, LEO — Band 1, 2, 3

MINCHILLO, VINCENT — Stella Magna 3; Choral 2, 3; Football Squad 1; Football Letterman 2, 3; Baseball Squad 1; Baseball Letterman 2, 3

MONTI, GERALDINE — Student Council 3; Stella Magna 1, 2, 3; Quiver Literary Board 3; Villa Novan Reporter 1; Villa Fair 1

MONTIGNY, PAULINE — Stella Magna 1, 2, 3; Quiver Subscription 3; Villa Novan Reporter 2; Villa Novan Circulation 2; Villa Fair 2

MOWRY, STANLEY — Villa Fair 1, 2

MURPHY, ROBERT — Class Officer 2; Student Council 2; Football Letterman 1, 2, 3; Hockey Letterman 2, 3; Baseball Letterman 1, 2, 3

MURRAY, NANCY — Stella Magna 2, 3; Choral 2, 3

NEGRI, LAWRENCE — Stella Magna 3; Quiver Subscription 3; Choral 3; Villa Fair 2

NESPOLO, VIRGINIA — Stella Magna 2; Quiver Subscription 3

O'BRIEN, JOHN — Stella Magna 2; Hockey Squad 3

O'DELL, EARL — Hockey Letterman 1, 2, 3; Baseball Letterman 1, 2, 3

OUELLETTE, CLAUDETTE — Stella Magna 3; Quiver Subscription 3; Villa Novan Circulation 3; Villa Fair 2

PANDOLDI, ROSE MARIE — Stella Magna 3; Villa Novan Reporter 2; Villa Fair 1

PARENT, RICHARD — Stella Magna 2; Band 1, 2, 3; Orchestra 1, 2, 3; Football Squad 1

PAYETTE, ROGER — Hockey Letterman 3

PERDA, WALTER — Stella Magna 3; Band 1, 2; Orchestra 1, 2

PERRON, RITA — Student Council 1, 2; Stella Magna 1, 2, 3; Villa Novan Reporter 1, 2, 3; Villa Fair 1, 2

PERRY, WILLIAM — Quiver Artist 3; Football Squad 2, 3; Football Letterman 3

PODOROZNY, LAWRENCE — Class Officer 2; Student Council 1; Stella Magna 3; Hockey Squad 1

POULIOT, EARL — Stella Magna 3; Football Letterman 2, 3; Hockey Letterman 1, 2, 3

PROVENCHER, CLAIRE — Stella Magna 1, 2, 3; Choral 1, 2; Villa Fair 1, 2

PROVOST, JACQUELINE — Student Council 3; Stella Magna 1, 2, 3; Quiver Literary Board 3; Villa Novan Reporter 1, 2; Choral 1; Villa Fair 1, 2

PROVOYEUR, ROBERT — Stella Magna 1, 2, 3

RAINVILLE, BEVERLY — Stella Magna 3

RECORVITS, ANNE — Stella Magna 1, 2, 3; Villa Novan Typist 3; Choral 2; Villa Fair 2

REMILLARD, RAYMOND — Student Council 3

REMILLARD, RUSSELL — Choral 3

REYNOLDS, JOHN — Class Officer 3; Student Council 2; Stella Magna 1, 3; Villa Novan Reporter 1, 2; Choral 1, 2, 3; Band 1, 2, 3; Orchestra 1, 2, 3; Football Squad 1; Villa Fair 1, 2

RICARD, SYLVIA — Stella Magna 1, 2; Quiver Subscription 3; Majorette 1, 2, 3

RIVET, EVELYN — Stella Magna 2, 3; Choral 1; Villa Fair 1, 2

ROSSI, ELLA — Stella Magna 2, 3; Cheer Leader 2, 3; Villa Fair 1

SAMEK, JOSEPH — Stella Magna 2, 3

SCHNEIDER, RICHARD — Football Squad 2

SERAFIN, EDWARD — Choral 3; Band 1, 2, 3; Orchestra 1, 2, 3; Hockey Letterman 2

SHEEHAN, CAROLYN — Student Council 1, 2; Student Council Officer 2; Stella Magna 1, 2, 3; Quiver Subscription 3; Choral 2, 3

SHERMAN, SUSAN — Stella Magna 3

SHIPALA, WALTER — Basketball Letterman 3

SMITH, WILLIAM — Student Council 1

STYBORSKI, MARY — Stella Magna 1, 2, 3; Villa Novan Reporter 1, 2; Villa Novan Circulation 3; Choral 1, 2, 3; Villa Fair 1, 2

SUFFOLETTO, DONATO — Football Letterman 2, 3; Basketball Letterman 1, 2, 3; Baseball Letterman 1, 2, 3; Villa Fair 1, 2

SUFFOLETTO, PATRICIA — Stella Magna 3; Majorette 1, 2, 3; Villa Fair 1, 2

TARMEY, JOHN — Football Squad 1, 2

TELLIER, FRANCES — Choral 3; Villa Fair 1, 2

THOMPSON, MAJORIE — Student Council 3; Stella Magna 1; Choral 2, 3; Majorette 1, 2, 3; Villa Fair 1, 2

TOBIN, CAROL — Villa Fair 1

TSIMORTOS, NICOLETTA — Stella Magna 2, 3; Villa Fair 1, 2

VALENTINE, PATRICIA — Class Officer 3; Student Council 1; Stella Magna 1; Cheer Leader 2, 3; Villa Fair 1, 2

VALENTINE, RUTH — Class Officer 3; Stella Magna 1, 2, 3; Cheer Leader 1, 2, 3; Villa Fair 1, 2

VARIO, LAURA — Stella Magna 1; Quiver Literary Board 1; Choral 1, 2

WADE, JANICE — Quiver Literary Board 1, 3; Quiver Photographer 3; Villa Novan Staff 2; Villa Novan Circulation 2, 3; Choral 1, 2, 3; Villa Fair 1, 2

WALLEN, CAROLYN — Stella Magna 1, 2, 3; Villa Novan Reporter 3; Choral 1; Villa Fair 1, 2

WINN, NEAL — Student Council 2, 3; Student Council Officer 3; Stella Magna 3; Quiver Literary Board 3; Choral 3; Football Letterman 2, 3; Track Letterman 2; Villa Fair 2

ZIELONKA, IRENE — Villa Novan Staff 3; Villa Novan Circulation 2, 3; Choral 1, 2, 3; Villa Fair 1, 2

STUDENT DIRECTORY

FRESHMEN

Adams, Charlene ..... 188 Bourdon Blvd.
Allard, Jeanne ..... 242 Rhodes Ave.
Allarie, Lorraine ..... 11 Pierre Ct.
Ames, Patricia ..... Pond House Rd., No. Smithfield
Archambault, Rachel ..... 240 Third Ave.
Ashworth, Shirley ..... 335 Providence
Aubin, Albert ..... 222 No. Main
Auclair, Joan ..... 610 Fifth Ave.
Bacolini, Helen ..... 309 Adams
Bailey, Wayne ..... 222 Boyden
Beauregard, Norman ..... 273 S. Main
Belanger, Gloria ..... 273 Coe
Bell, Jeanne ..... 26 Cottage
Benjamin, Robert ..... 216 Carnation
Bennett, Hope ..... 1118 Park Ave.
Berard, Raymond ..... 640 Fifth Ave.
Bergeron, Alphonse ..... 7 Fairlawn
Bergeron, Jeanne ..... 123 Sayles Rd.
Bienkiewicz, Velma ..... 294 Diamond Hill
Bilodeau, Andre ..... 53 N. Main
Bilodeau, Carol ..... 59 Rathbun
Blais, Andre ..... 259 Morin Hghts.
Blouin, Maurice ..... 112 Farm
Bonin, Pauline ..... Rocky Hill Rd., N. Smithfield
Boucher, Irene ..... 339 Lucille
Boudreau, Joan ..... Old Great Rd., Slatersville
Bousquet, Simone ..... 112 Lincoln
Brierly, Anna ..... Woonsocket Hill Rd.
Brunelle, Claire ..... 78 Front
Brunetti, Roland ..... 54 Elbow
Brunetti, Thelma ..... 646 Mendon Rd.
Buglio, Santina ..... 59 Summit
Burrows, Judith ..... 279 Ward
Buteau, Shirley ..... 20 Front
Calhoun, Jack ..... 50 Fifth Ave.
Callei, Esther ..... 190 Morin Hts.
Carey, Constance ..... 223 Bourdon Blvd.
Carriere, Alice ..... 125 Morin Hts.
Casavant, Muriel ..... 168 S. Main
Chofay, Ronald ..... 210 Hemond Ave.
Chimel, Edward ..... 199 Manila Ave.
Chubay, Thomas ..... 538 Bernon
Clark, Phyllis ..... 563 Blackstone
Cola, Donald ..... 131 Andrews
Colli, Aldo ..... Lamoureux Blvd., No. Smithfield
Comire, Richard ..... 514 Robinson
Connell, Rita ..... 336 Mason
Constable, Francis ..... 79 Collins
Cote, Rene ..... 54 Third Ave.
Coulombe, Louis ..... 23 Angle
Courtemanche, George ..... 268 East School
Crisafulli, Anthony ..... 141 Bourdon Blvd.
Croteau, Charles ..... 706 Bernon
Cullerton, Beverly ..... 201 Hemond Ave.
Cunningham, Allen ..... 210 No. Main
Daley, Barbara ..... 135 Cato
Danko, John ..... 848 Third Ave.
Dolinski, Michael ..... 260 Park Place
Drolet, Claire ..... 408 Willow
Dube, Lucille ..... 371 Third Ave.
Dubois, Lorraine ..... 576 Grove
Duffy, Alice ..... 334 Eighth Ave.
Duffy, Kathleen ..... 349 Grove
Duguay, Richard ..... 247 Boyden
Dulko, Barbara ..... 484 Prospect
Dupuis, Joan ..... 51 Transit
Durand, Blanche ..... 107 Warwick
Dwyer, Paul ..... 164 Jenckes
Dyndur, Joseph ..... 328 Wood Ave.
Dyndur, Walter ..... 328 Wood Ave.
Egan, Margaret ..... 282 Ward
Elias, Joan ..... 397 Logee
English, Mary ..... 84 Crest Rd., No. Smithfield
Ewen, Susan ..... Pound Hill Rd., No. Smithfield
Fagnant, Rachel ..... Pound House Rd., No. Smithfield
Feenstra, Carol ..... Providence Pike, No. Smithfield
Felice, Barbara ..... 84 Arnold
Felicio, Esther ..... Great Rd., No. Smithfield
Ferris, Margaret ..... 47 Rebekah
Fontaine, Raymond ..... 13 Miller Lane
Foresti, Rosemary ..... 79 Dewey
Froment, William ..... 471 Pond
Gabrielson, Caren ..... 209 Chapel
Gagne, Normand ..... 377 Grove
Gagnon, Beverly ..... 463 Park Ave.
Gambogi, Emilio ..... 269 Rathbun
Garceau, Arlene ..... 38 Lincoln
Gaulin, Gisele ..... Great Rd., Forestdale
Gendron, Melvyn ..... 256 Park Ave.
Geoffrey, Jacqueline ..... 220 Logee
Gervais, Anna ..... 810 Front
Gesauldi, Vincent ..... 89 Greene
Glod, Judith ..... 35 Fifth Ave.
Golden, Robert ..... 470 Prospect
Gosselin, Arthur ..... 331 So. Main
Gouin, Gail ..... 225 Carnation
Gouin, Hubert ..... 443 Privilege
Grondines, Alma ..... 48 Ward
Harnois, Diane ..... Black Plain Rd., No. Smithfield
Harrington, Donald ..... 854 Harris Ave.
Hataburda, Virginia ..... 109 Olo
Haughey, Joan ..... 293 Rathbun
Healey, James ..... 275 Front
Hebert, Donald ..... 765 Third Ave.
Heneault, Pauline ..... 139 Kenwood
Heroux, Carol ..... 34 Summer
Highcove, Roger ..... 36 Rivulet
Hogan, Katherine ..... 221 Morin Hts.
Hogue, Andre ..... 250 Willow
Hogue, Denise ..... 121 Joffre Ave.
Holt, Judith ..... 516 So. Main
Hudon, Jeanne ..... 75 Kenwood
Hurd, Eleanor ..... Elder Ballou Rd.
Javarey, Donald ..... 515 East School
Johnson, Jeanne ..... 163 Bourdon Blvd.
Kaboz, Anita ..... 203 Wood Ave.
Kafalas, Joyce ..... Slatersville
Kafalas, Russell ..... Slatersville
Kalnietis, Vaive ..... 129 Wood Ave.
Kenyon, Maureen ..... No. Smithfield
Kilcline, Bernard ..... 304 No. Main
King, Carol ..... Slatersville
Koury, Laurice ..... 268 Cottage
Kulik, Florence ..... 111 Church
Laliberte, Laura ..... 616 No. Main
Lambert, Robert ..... 515 Ballou
Lamoureux, Alice ..... 216 Grand
Landry, Rosetta ..... 237 Rathbun
Lanoue, Gerard ..... 99 Chester
Lanoue, Shirley ..... 296 Arnold
Lanowy, Helen ..... 115 South
Laporte, Francis ..... 14 Transit
Laprade, Raymond ..... 85 Transit
Lariviere, Anita ..... 111 Elm
Larochelle, Robert ..... 76 Prospect
Lataille, Barbara ..... 469 Burnside
Lataille, Pauline ..... 25 Roberts
Ledoux, Leo ..... 56 Hazel
Ledoux, Louise ..... 48 Moore
Leduc, Claire ..... 1259 Park Ave.
Leduc, Sylvia ..... 267 Rathbun
Lefrancois, William ..... 95 Atlanta
Lemieux, Robert ..... 95 West
L'Esperance, Richard ..... 168 Crawford
Letendre, Henry ..... 18 Winthrop
Lessard, Arise ..... 204 Bourdon Blvd.
Lessard, Richard ..... 204 Bourdon Blvd.
Lessard, Robert ..... 68 Mowry
L'Heureux, Margaret ..... 269 Morin Hts.
Lindsey, Dorothy ..... 255 Bourdon Blvd.
Lindsey, O. J. ..... 255 Bourdon Blvd.
Lindsey, Viola ..... 255 Bourdon Blvd.
Losardo, Concetta ..... 128 Knight
Magner, Nettie ..... 30 Miller Lane
Maguire, Virginia ..... 31 Fairlawn Ave.
Mahedy, Katherine ..... 74 Winter
Mahoney, Veronica ..... 25 Napoleon
Marcoux, Earl ..... 248 Carrington Ave.
Marien, Robert ..... 163 Maple

STUDENT DIRECTORY

Martin, Anna ..... 145 Bennett
Martinetti, Robert ..... 61 Aysworth Ave.
McGee, Janice ..... 37 N. Main, Slatersville
McKenna, William ..... 383 Providence
Mercure, Simone ..... 92 Morin Hts.
Messier, Elaine ..... 90 LeFrancois Blvd.
Miller, James ..... 23 Collins
Miller, Robert ..... 406 Front
Minchillo, Grace ..... 315 Cottage
Minot, Walter ..... 208 Coe
Moretti, Judy ..... 313 Estes
Morin, Edward ..... 278 High
Morin, Michael ..... 43 Victor
Morris, Jerome ..... 779 Park Ave.
Morrison, Alan ..... 205 Highland
Mowry, Warren ..... 90 Prospect
Mowry, Rhoda ..... Prov. Pike, No. Smithfield
Mucciarone, Beverly ..... 235 Blackstone
Mulcahy, Richard ..... 133 Fourth Ave.
Murray, Katherine ..... 616 Fifth Ave.
Narodowy, Nancy ..... 567 Blackstone
Nelson, Robert ..... 303 Front
Nicienski, Joseph ..... 171 Grand
O'Coin, Francis ..... 67 Gaulin
O'Keefe, Francis ..... 74 Hollis
O'Rourke, Robert ..... 361 Logee
Palardy, Janet ..... Great Rd., Union Village
Payeur, Rosalie ..... 16 Lowland
Peloquin, Margaret ..... 16 Burt's Lane
Perron, Gilbert ..... 218 Greenville, No. Smithfield
Piche, Claire ..... 16 John
Pickering, Judith ..... 204 Rathbun
Piette, Norbert ..... 81 Main, Slatersville
Plante, Ann ..... 83 Pelletier
Plante, Irene ..... 601 E. School
Plante, Normand ..... 200 Progresso Ave.
Plante, Sandra ..... 138 Bourdon Blvd.
Pompei, Francis ..... 1121 Diamond Hill Rd.
Pompei, Paulette ..... 1121 Diamond Hill Rd.
Pomfret, Ronald ..... 37 Woodland Rd.
Poulin, Robert ..... 316 Manville Rd.
Provensal, Muriel ..... 225 Talcott
Ravenelle, Richard ..... 369 Summer
Ravenelle, Ronald ..... 535 Coe
Rec, Phyllis ..... 132 Fourth Ave.
Richmond, John ..... 9 Greenville Rd., N. Smithfield
Rivet, Raymond ..... 214 Cumberland
Robbins, Russell ..... 129 Hemond Ave.
Romblad, Nancy ..... 39 Unity
Rondeau, Yvonne ..... 24 Rutland
Ross, Donald ..... 144 Elmore
Rossi, Jean ..... 72 Mowry
Ryan, Claire ..... 113 Morton Ave.
Ryan, Nancy ..... 599 Sillson Ave.
Rynn, Madonna ..... 21 Kermit
St. Amant, Suzanne ..... 150 Adams
St. Pierre, Margaret ..... 1025 Park Ave.
Salome, Rosemary ..... 389 Vose
Sawyer, Robert ..... 75 South
Sheehan, Daniel ..... 119 Cato
Sherman, Archie ..... 334 Coe
Sherman, Gail ..... 334 Coe
Silva, Shirley ..... 778 Third Ave.
Sorel, Rosalie ..... 547 Logee
Souza, Roy ..... 74 Vine
Stocklosa, Chester ..... 57 Priscilla
St. Pierre, Lucie ..... 83 Brook
Stoyko, Judith ..... 104 Ave. C
Strickland, Harry ..... 103 Elmore
Suranie, Theodore ..... 172 Rutland
Surowiec, Joyce ..... 12 Fairmount
Szewczuk, Olga ..... 91 Gobeille Ave.
Taber, Robert ..... 18 Crest Rd., No. Smithfield
Taddeo, Rodney ..... 165 Front
Taft, William ..... 254 Bernon
Tanfani, Vilma ..... 98 Summit
Teevens, Sandra ..... 750 Third Ave.
Teja, Patricia ..... 68 Chester
Tetreault, Kenneth ..... 153 Grand
Theroux, Robert ..... 532 Clinton
Tobin, Stephen ..... 12 Clarkin Lane
Toporski, Daniel ..... 112 Paradis Ave.
Trahan, Estelle ..... 100 Morin Hts.
Turgeon, Leo ..... 138 Hebert Ave.
Valois, Wilfred ..... 70 Fifth Ave.
Vanasse, Rene ..... 42 Bentley
Van Brocklyn, Rodman ..... 351 Bernon
Voisinet, Roger ..... 820 Cass Ave.
Volpe, Francis ..... 21 E. Orchard
Wade, John ..... 612 Fairmount
Wade, William ..... 612 Fairmount
Warzybok, Anna ..... 63 Rebekah
Wasserman, Bernard ..... 456 Wood Ave.
Whitney, Norma ..... 63 Greenville Rd.
Wood, Barbara ..... 415 Winter
Wrobel, Joan ..... 38 Bentley
Zifcak, Geraldine ..... 35 Rebekah

JUNIORS

Aiudo, Aldo ..... 25 St. Louis Ave.
Almeida, John ..... 117 Jeffers
Almeida, Joseph ..... 117 Jeffers
Almon, Sheila ..... 156 Fourth Ave.
Andreoni, Mario ..... 45 St. Louis Ave.
Anez, Philip ..... 916 Park Ave.
Anger, Louise ..... 291 Mowry
Aubin, Edgar ..... 16 Richelieu
Baillargeon, Ernest ..... 303 Robinson
Ball, George ..... 202 Eighth Ave.
Ballou, Louis ..... 67 Seventh Ave.
Barbrie, Nicholas ..... 469 East School
Bartlett, Janice ..... 543 Meadow Rd.
Barry, Elaine ..... 208 Clinton
Beaudet, Robert ..... 738 Park Ave.
Beaudoin, Donald ..... 117 Ward
Beaulieu, Gloria ..... 93 Grand
Bedard, Robert ..... 96 Carnation
Bernache, Elaine ..... 485 Pond
Berube, Janet ..... 290 Rhodes Ave.
Berube, Lionel ..... 182 Morin Hts.
Berube, Maurice ..... 182 Morin Hts.
Bileau, Carol ..... 586 Park Ave.
Bonin, Robert ..... Rocky Hill Rd., N. Smithfield
Boucher, Aline ..... 251 Talcott
Boucher, Edward ..... 164 Cumberland
Boucher, Robert ..... 326 Providence
Breault, Richard ..... 93 Andrews
Brenner, Gerald ..... 718 Harris Ave.
Brindamour, Eveline ..... 694 Cumberland
Brouillette, Joseph ..... 227 Manville Rd.
Brouillette, Robert ..... 227 Manville Rd.
Buttach, Kathleen ..... Old River Rd.
Cafferty, Eleanor ..... 86 Second Ave.
Carney, Francis ..... 44 Pelletier Ave.
Casavant, Pauline ..... 564 Front
Castaldi, Jacqueline ..... 511 Front
Cesario, Joseph ..... Pound House Rd.
Champeau, Robert ..... 614 East School
Charrette, Vivian ..... 628 East School
Charroux, Lea ..... 142 Church
Chesbrough, Gail ..... Urrico Ave., N. Smithfield
Choiniere, Lorraine ..... 22 Berkshire Drive, Albion
Chyko, Richard ..... 24 Lapham Ct.
Clark, Charlotte ..... 586 Mendon Rd.
Clark, James ..... 525 Wood Ave.
Cole, Robert ..... 435 Wood Ave.
Cook, James ..... 409 Providence
Corriveau, Richard ..... 334 Nursery Ave.
Cote, Conrad ..... 222 Morin Hgts.
Cote, Pauline ..... 222 Morin Hgts.
Coupain, Henriette ..... 215 Newland Ave.
Crane, Marleen ..... 663 Front
Craven, Kenneth ..... 121 Seventh Ave.
Crisafulli, Bernadette ..... 7 Ward
Cullen, Joseph ..... 728 Front
Daignault, Francis ..... 616 Prospect
Daley, Barbara ..... 135 Cato
Danko, Barbara ..... 848 Third Ave.
Davis, James ..... Slatersville

STUDENT DIRECTORY

Della Fava, Rosemary ..... 754 Grove
Demers, James ..... 120 Andrews
Desroches, Jeannine ..... 152 No. Main
Dextraze, Gloria ..... 669 Winter
Dioheb, Barbara ..... 481 Grove
Dulude, Harold ..... 25 Rivulet
Dumais, Doris ..... 115 South
Dumas, Marion ..... 2496 Diamond Hill Rd.
Dunlap, Madelyn ..... 127 Atlanta
Dupont, Ronald ..... 228 Railroad St., Manville
Durand, Roger ..... 310 Wood Ave.
Dwyer, Joanne ..... 359 Mason
Egan, Anne-Marie ..... 735 Harris Ave.
Egan, Lorraine ..... 282 Ward
Ellis, Margaret ..... 141 Chester
English, Anne ..... 84 Crest Rd., N. Smithfield
Enright, Robert ..... 541 East School
Ewen, Neal ..... N. Smithfield
Falcioni, Richard ..... 138 Hebert Ave.
Fanning, Diane ..... 20 Rebekah
Farlander, Betsy ..... 57 Morse Ave., N. Smithfield
Farlander, Linda ..... 57 Morse Ave., N. Smithfield
Farrell, Paul ..... 642 Diamond Hill Rd.
Fluette, Pauline ..... 59 St. Simon
Fogarty, Mildred ..... 118 Division
Fontaine, Joyce ..... 178 Cottage
Forand, Irene ..... 512 Fairmount
Fournier, Betty Lou ..... 598 No. Main
Frigon, Robert ..... 386 Front
Gabrielson, Robert ..... 28 Arnold
Gagne, Rene ..... 227 Front
Garelick, Max ..... 531 Prospect
Gaza, Elaine ..... 37 Richelieu
Gignac, Suzanne ..... 35 Burnside Ave.
Godin, Grace ..... 32 Greenville Road
Goulet, Robert ..... 4 Woon. Hill Road
Gramolini, Norma ..... 685 Wood Ave.
Greene, Paul ..... 500 Winter
Grillo, Nancy ..... 108 Maple
Gudz, Joan ..... 110 Daniels
Guilmain, Theresa ..... 10 Lewis
Guy, Maureen ..... 35 Dexter
Hardink, George ..... 10 Cold Spring Place
Harpin, Jeanne ..... 971 Cass Ave.
Hathaway, Jane ..... 70 Union
Hopper, Gail ..... 56 Spring
Hoyle, Philip ..... 238 Gaskill
Hoyt, Priscilla ..... 214 Winthrop
Iannoli, Robert ..... 28 Central Ave.
Jacobs, Robert ..... 151 Cato
Javarey, Lucille ..... 515 East School
Jerominek, Jane ..... 366 River
Jolly, Carol ..... 395 Bernon
Katz, Richard ..... 325 Blackstone
Kennedy, Andrew ..... 201 High
Kennedy, Katherine ..... 493 Grove
Kornstein, Elayne ..... 183 Highland
Krajewski, Frank ..... 75 Rockland Ave.
Kreilis, Edward ..... 780 Park Ave.
Kukla, Priscilla ..... 71 Cross
Kurowsky, Olga ..... 370 Fairmount
La France, Ronald ..... 580 Front
Lagace, Elizabeth ..... 128 Prince
Lalumière, Claire ..... 77 Cumberland
Laliberte, Jacqueline ..... 616 North Main
Languirand, June ..... 110 Bellingham
Languirand, Raymond ..... 110 Bellingham
Lambert, Muriel ..... 1914 Mendon Road
Larder, Alice ..... 25 Crawford
Lareau, Carol ..... 136 Alice Ave.
Lariviere, Robert ..... 26 Ross
Lavallee, Jacqueline ..... 580 Front
Leduc, Gerald ..... 778 Bernon
Leduc, Pauline ..... 188 Division
Leja, Edward ..... 41 Bentley
Levine, Janet ..... 244 Prospect
Lipka, Robert ..... 107 Rebekah
Lipsky, Judith ..... 503 Front
Lussier, Oscar ..... 656 Fifth Ave.
Manocchio, Paul ..... 523 Ballou
Martel, Rita ..... 10 Mill
Mathieu, Roger ..... 626 East School
Maye, Isabelle ..... 96 Arnold
McDuff, Shirley ..... Albion Rd., Lincoln
McLaughlin, Maureen ..... 301 Blackstone
McNally, Maureen ..... 529 So. Main
Messier, Michel ..... 90 Lefrancois Blvd.
Montonari, Robert ..... 168 Campeau
Morrissey, Christine ..... 225 Fourth Ave.
Moussette, Helen ..... 75 Mill
Mowry, Richard ..... No. Smithfield
Mullen, Judith ..... 98 Earle
Munschy, Maurice ..... 97 Alice Ave.
Neyman, Sandra ..... No. Smithfield
Norris, Constance ..... 52 George
O'Brien, Louise ..... 66 Seventh Ave.
O'Connell, Charles ..... 30 Cumberland
O'Day, Wayne ..... 51 Alice Ave.
Orazi, Robert ..... 134 St. Cecile Ave.
Pacheco, Irene ..... 185 Milton Ave., No. Smithfield
Pandolfi, Ronald ..... Sayles Hill Rd., Manville
Perrico, Sandra ..... 50 Jackson
Pierannunzi, Anthony ..... 47 Garden
Plaistek, Joan ..... 179 Fifth Ave.
Powers, William ..... 22 Dexter
Provoyeur, Marcella ..... 26 Roberts
Rabidoux, Lorraine ..... 134 Olo
Reilly, Patrick ..... 53 Barton
Reilly, Robert ..... 128 Bourdon Blvd.
Rice, Judith ..... 147 Rebekah
Rice, Maxwell ..... 147 Rebekah
Richer, Laura ..... 120 Lincoln
Richmond, Bruce ..... 9 Greenville Rd., No. Smithfield
Richmond, Lloyd ..... 9 Greenville Rd., No. Smithfield
Rivard, Patricia ..... 404 Bernon
Roberts, Richard ..... 280 Nursery Ave.
Robitaille, Patricia ..... 137 Arnold
Sabourin, Arthur ..... 208 Wood Ave.
Sawyer, Robert ..... Greenville Rd., No. Smithfield
Scaramella, Patricia ..... 105 Oregon Ave.
Scott, Walter ..... 158 Arnold
Shaffer, Patricia ..... 145 Milton Ave., No. Smithfield
Smith, Michael ..... 565 Fairmount
Smith, Neal ..... 51 Fifth Ave.
Souza, Janice ..... 74 Vine
Stein, Robert ..... 430 Winter
Sudol, Anita ..... 34 Jenckes
Sutherland, Eleanor ..... 73 Conrad
Talabac, Florence ..... 27 Rebekah
Tarvis, Florence ..... 126 Brook
Thompson, Jacqueline ..... 17 Cottage
Todd, Patricia ..... 73 Mowry Ave., Union Village
Torello, Thomas ..... 240 Morin Hts.
Turcotte, Robert ..... 461 Elm
Turner, Nancy ..... 49 Homestead Rd.
Twining, Jean ..... 95 Thomas
Urrico, Grace ..... Urrico Ave., No. Smithfield
Valois, Constance ..... 18 Bell
Vaznaian, Joyce ..... Slatersville
Ventre, Marlene ..... 110 Warwick
Walsh, Kenneth ..... 73 Sunnyside Ave.
Walsh, Nancy ..... 135 Cato
Ward, Elsie ..... 35 Washington
Wheelock, Jane ..... 33 Milton Ave., No. Smithfield
Yanski, Dorothy ..... 107 Willow

SENIORS

Allen, Lois ..... 52 Buell Ave., No. Smithfield
Anez, John ..... 916 Park Ave.
Antaya, James ..... 95 Winter St., Manville, R. I.
Arsenault, Theodore ..... 155 Pond St.
Asti, Nancy ..... 228 Valley St.
Audette, Leon ..... 755 Third Ave.
Ballou, Ruth ..... 134 Newland Ave.
Baram, Philip ..... 43 Newport St.
Barrette, Robert ..... 629 Jillson Ave.
Bartolatto, Hilda ..... 91 Chester St.
Barry, Donald ..... 26 North East St.
Beausoleil, Elizabeth ..... 131 Daniels St.

STUDENT DIRECTORY

Bodnar, Stephen ..... 36 Fountain St.
Bonin, Marie ..... Rocky Hill Rd., No. Smithfield
Bousquet, Agnes ..... 112 Lincoln St.
Bouvier, Robert ..... Mowry Rd., Smithfield
Brouillard, Robert ..... 185 Adams St.
Brouillette, Robert ..... 227 Manville Rd.
Buttach, Joseph ..... Old River Rd., Lincoln
Cagnon, Maurice ..... 160 Morton Ave.
Calascibetta, Josina ..... 38 Cooper Ave.
Carolo, Madeleine ..... 84 Salisbury St.
Caslowitz, Joel ..... 529 Prospect St.
Chalfin, Ruth ..... 73 Phoebe St.
Chaput, Claudette ..... 622 Logee St.
Coccoli, Bernice ..... 454 Providence St.
Coderre, Marguerite ..... 256 Nursery Ave.
Coderre, Muriel ..... 466 East School
Cook, Judith ..... 136 Social St.
Cornell, Donald ..... 83 Temple St.
Cote, Clarisse ..... 57 Wilson Ave.
Cote, Conrad ..... 222 Morin Hgts.
Cote, Francis ..... 54 Third Ave.
Cote, Raymond ..... 121 Morin Hgts.
Cote, Rene ..... 1231 Manville Rd.
Crane, Theresa ..... 345 Pond St.
Custer, George ..... 196 Newland Ave.
Dansereau, Conrad ..... 311 Wood Ave.
Davis, James ..... Old Great Rd., Slatersville
Degnan, Priscilla ..... Follett St., No. Smithfield
Demers, Thelma ..... 134 Glendale Ave.
Desrosiers, Leo ..... 304 River St.
Dextraxe, Donald ..... 669 Winter St.
DiCesare, Beverly ..... 267 Paradis Ave.
Dickey, David ..... R.F.D. No. 1, Saylesville
Di Salvo, Patricia ..... 29 Lincoln St.
Dumais, Vivian ..... 152 Fourth Ave.
Duskey, Anthony ..... Old River St., Saylesville
Dwyer, Edward ..... 359 Mason St.
Fanning, Thomas ..... 112 Earle St.
Ferris, Sylvia ..... 47 Rebekah St.
Follett, Lois ..... Follett St., No. Smithfield
Freiberger, Mary Lou ..... Rocky Hill Rd., No. Smithfield
Galipeau, Normand ..... 45 South St.
Gallagher, Robert ..... 360 South Main St.
Ghizari, Tana ..... 764 Mendon Rd.
Gravel, Gilberte ..... 60 Cumberland St.
Guy, Beverly ..... 34 Dexter St.
Haggerty, William ..... 360 Mason St.
Hamel, Nancy ..... 111 Farm St.
Hamelin, Donald ..... 230 Morin Hgts.
Hebert, Gloria ..... 765 Third Ave.
Hodgson, Leonard ..... Hanton Rd., No. Smithfield
Houseman, Donald ..... 172 Knight St.
Hurd, Alan ..... 652 Elder Ballou Rd.
Iba, Rova ..... 334 Winter St.
Jalbert, Ronald ..... 92 Conrad St.
Jarry, Gail ..... 101 Cote Ave.
Javarey, William ..... 515 East School St.
Jolicoeur, Janet ..... 37 Mechanics Ave.
Kayarian, Roxie ..... 134 Welles St.
Kennedy, Andrew ..... 201 High St.
Kiloline, William ..... 409 No. Main St.
Kogut, Frederick ..... 9 Bentley St.
Kurawsky, Olga ..... 370 Fairmount St.
Lachapelle, Roger ..... 271 Coe St.
LaClaire, Nancy ..... 40 Rockland Ave.
LaForge, Joan ..... 232 Willow St.
LaFrance, Ernest ..... 589 Front St.
Lanctot, Robert ..... 131 Spring St.
Lanowy, Gloria ..... 46 Mailloux St.
Lanowy, Shirley ..... 57 Lapham Court
Lefebvre, Donald ..... 235 Sixth Ave.
Lefort, Normand ..... 663 Bernon St.
L'Heureux, Robert ..... 107 Rathbun St.
LeMay, Albert ..... 103 St. Agnes St.
Lemmei, Gloria ..... 92 School St., Albion
Lessard, Robert ..... Summer St.
L'Etoile, Augustin ..... 50 Charles St.
Lizotte, Harriette ..... 582 Blackstone St.
Ludovici, Joseph ..... 460 Coe St.
Maciejewski, Carole ..... 216 High St.
Macktaz, Arnold ..... 932 Park Ave.
Macktaz, Peter ..... 429 Bernon St.
Maclure, Raymond ..... 656 No. Main St.
Maguire, Patricia ..... 31 Fairlawn Ave.
Mahoney, Robert ..... 25 Napoleon St.
Marrah, George ..... 108 Park Ave.
Mazzarella, Richard ..... 112 Lefrancois Blvd.
McCabe, Joseph ..... 82 Winter St.
Mei, Robert ..... 228 Railroad St., Manville
Messier, Maurice ..... 90 Lefrancois Blvd.
Miller, Leo ..... 23 Collins St.
Minchillo, Vincent ..... 315 Cottage St.
Monti, Geraldine ..... 50 Carrington Ave.
Montigny, Pauline ..... 77 Main St., Albion
Mowry, Stanley ..... Providence Pike., No. Smithfield
Murphy, Robert ..... 10 Spring St.
Murray, Nancy ..... 240 Front St.
Negri, Lawrence ..... 110 Willow St.
Nespolo, Virginia ..... 35 Bradley St.
O'Brien, John ..... 96 Blackstone St.
O'Dell, Earl ..... 91 Elder Ballou Road
Ouelette, Claudette ..... 95 Victor St.
Pandolfi, Rose ..... Sayles-Hill Rd., No. Smithfield
Panu, Dennis ..... 379 East School St.
Parent, Richard ..... 1224 Park Ave.
Paul, Joan ..... 97 Rockland Ave.
Payette, Roger ..... 482 Clinton St.
Perda, Walter ..... 230 First Ave.
Perron, Rita ..... 38 Reed Ave.
Perry, Wiliam ..... 54 Bourdon Blvd.
Podorozny, Lawrence ..... 230 First Ave.
Pouliot, Earl ..... 33 Virginia Ave.
Provencher, Claire ..... School St., Slatersville
Provost, Jacqueline ..... 272 Great Rd., No. Smithfield
Provoyeur, Robert ..... 27 Roberts St.
Rainville, Beverly ..... Louisquisett Pk., Saylesville
Recorvits, Anne ..... 82 Main St., Manville
Remillard, Raymond ..... 92 Benefit St.
Remillard, Russell ..... 855 Social St.
Reynolds, John ..... 140 Third Ave.
Ricard, Sylvia ..... 62 Pleasant St.
Richards, Roland ..... 2086 Mendon Rd.
Rivet, Evelyn ..... 44 St. Cecile Ave.
Rossi, Ella ..... Louisquissett Pike, Saylesville
Samek, Joseph ..... 43 Rhodes Ave.
Schneider, Richard ..... 437 Woodland Road
Serafin, Edward ..... 319 Mowry St.
Sheehan, Carolyn ..... 27 White Parkway, No. Smithfield
Sherman, Susan ..... 324 Coe St.
Shipala, Walter ..... 286 High St.
Smith, William ..... 275 Morin Heights
Styborski, Mary ..... 58 Oakley Rd.
Suffoletto, Donato ..... 1102 Park Ave.
Suffoletto, Patricia ..... 121 Providence St.
Tarmey, John ..... 546 North Main St.
Tellier, Frances ..... 148 Sayles St.
Thompson, Marjorie ..... 17 Cottage St.
Tobin, Carol ..... 12 Clark Court
Tsimortos, Nicoletta ..... 304 Harris Ave.
Valentine, Patricia ..... 444 Third Ave.
Valentine, Ruth ..... 444 Third Ave.
Varieur, Gertrude ..... 51 Lapham Ct.
Vario, Laura ..... 493 South Main St.
Wade, Janice ..... 41 Seventh Ave.
Wallen, Carolyn ..... 32 Harding St.
Winn, Neal ..... 60 Highland St.
Zielonka, Irene ..... 378 River St.

A thank-you message to our advertisers —

We, the Class of 1955, say THANK YOU to all who helped to make our yearbook a success. To the Gaulin Travel Agency we offer our appreciation for the picture of the ship that carried us to the Port of Graduation. As usual, THE WOONSOCKET CALL was most generous in contributing pictures. The Art Department certainly deserves praise for portraying our nautical theme so effectively. Most of all, we are indebted to our wonderful advertisers, who were interested enough to help us buffet the huge financial waves. Without them, our ship would never have reached the Port of SUCCESS!

Gratefully,

The Class of '55

Best Wishes

to

the Class of 1955

Gratefully,

Morin's Studio

154 MAIN STREET

WOONSOCKET, R. I.

Here's Your Chance

TO BECOME AN IMPORTANT PERSON . . .

A job that you'll enjoy — A job with responsibilities

Join the friendly family at the Telephone Company. Work for a company that's known and respected everywhere. You'll meet all kinds of interesting people, work in pleasant surroundings, earn good pay right from the start, with regular raises. And of course, there are vacations with pay, and other telephone benefits.

Ask friends of yours that work for the Telephone Company. Ask about the benefits of a telephone job, the important work you can do.

Come in and talk with us. We'll fill in the details on important telephone jobs open for girls finishing High School. Do it now so you'll have a head start.

The NEW ENGLAND Telephone & TELEGRAPH Company

L. G. BALFOUR COMPANY

ATTLEBORO, MASSACHUSETTS

"Known Wherever There Are Schools and Colleges"

Class Rings and Pins — Commencement Invitations — Diplomas
Personal Cards — Club Insignia — Medals and Trophies

Represented By
TOM GALVIN
Attleboro Office

Congratulations!

CLASS OF 1955

JACOB FINKELSTEIN & SONS

SINGLETON STREET

WOONSOCKET, RHODE ISLAND

R. A. BERGESSON & SON, INC.

CONTRACTORS

41 Baxter Street

Woonsocket, Rhode Island

Telephone: Woon. 580

CHARLES H. BERGESSON, CLASS '38
President

MURIEL BERGESSON CARON, CLASS '40
Vice-President

* For a Job You'll Like

Well-educated, alert, ambitious young women who choose Katharine Gibbs secretarial training are taking a wise first step toward a happy business future. Gibbs girls are trained for the more responsible positions . . . and get them.

Write Enrollment Committee for "GIBBS GIRLS AT WORK."

KATHARINE GIBBS
SECRETARIAL

155 ANGELL ST., PROVIDENCE 6, R. I.
Also New York, Boston, Montclair, N. J.

Greetings from
WOONSOCKET AUTOMOBILE DEALERS ASSOCIATION

CUSTER MOTOR SALES, 330 Social Street	HUDSON
DEXTER MOTOR SALES, 647 Social Street	DESOTO & PLYMOUTH
JAY MOTORS, INC., 217 Pond Street	DODGE & PLYMOUTH
JONES MOTOR CO., 11 Front Street	CHRYSLER & PLYMOUTH
LECLAIRE & MONTY, INC., 372 Social Street	STUDEBAKER
MACK-BUICK, 200 Social Street	BUICK
MARCOUX BROS., INC., 177 Social Street	CHEVROLET
NATIONAL MOTOR SALES, 45 Social Street	FORD
NORMAN R. GRAVIN, INC., 63 Hamlet Avenue	MERCURY & LINCOLN
SENN MOTOR CO., 103 North Main Street	PONTIAC & CADILLAC
WOOD AVE. MOTOR SALES, 643 Wood Avenue	PACKARD & INTERNATIONAL
WOONSOCKET NASH COMPANY, 315 Social Street	NASH

WOONSOCKET ASSOCIATION
of
INSURANCE AGENTS

LODIE BRIEN AGENCY
LEO A. BRODEUR
A. A. BROWN AGENCY
THOMAS F. CAREY AGENCY
JOHN C. COSSEBOOM INS.
WALTER L. DORAN AGENCY
GEORGE R. ETHIER AGENCY
ERNEST A. FAUBERT AGENCY
JOSEPH L. FLEURANT AGENCY
M. GAULIN & SON, INC.
GEORGE N. GIRARD
FRANCIS J. HESLIN
HOUTMAN & SICOTTE AGENCY
KEOUGH & PRATT, INC.
CHARLES L. KIRBY AGENCY
JOHN F. KIRBY, INC.
EDWARD T. MEE AGENCY
IDA J. MORIN
OCEAN STAR INS. AGENCY
J. HECTOR PAQUIN AGENCY
ADELARD E. PELOQUIN AGCY.
A. A. RICKARD AGENCY, INC.
GEORGE H. ROBERTS AGENCY
R. P. SMITH & SON
H. L. THEROUX AGENCY
ALBERT J. VANASSE
ANTHONY P. ZIFCAK AGENCY

Good Advice For Every Young American:

Have your own Savings Account!

YOUR SAVINGS CURRENTLY EARN 2½% AT
WOONSOCKET'S ONLY LOCAL BANK . . .

144 Main St. Established 1845

"the Savings Bank"

WOONSOCKET INSTITUTION FOR SAVINGS – EST. 1845

FORTIN'S HOME APPLIANCES, INC.

Sales Service

- Washing Machines
- Refrigerators
- Ranges
- Home Electrical Appliances
- Ironers
- Vacuum Cleaners
- Radios

TELEVISION

Woon. 635 1 Pond Street
Woonsocket, R. I.

Compliments of

JUDGE EDWARD F. DWYER

Compliments of

BRANCH RIVER WOOL COMBING CO., INC.

JOHNSON & WALES BUSINESS SCHOOL

40 Fountain St. Providence, R. I.
Gaspee 1-3450

285 Main Street Woonsocket, R. I.
Woon. 7276

Accountancy Bookkeeping
Speedwriting Office Machines
Business Administration Typewriting
Stenographic (Gregg)
Stenograph Machine

Compliments of

LIPPITT WORSTED MILLS

Division of Airedale Worsted Mills, Inc.

Refresh

. . . add

zest to

the hour

COCA-COLA BOTTLING CO. of Woonsocket, R. I. 667 Providence Street

---

MILOT BROS. CO.

Barrett ROOFS

EXCLUSIVE DEALERS

LUMBER & BUILDING MATERIALS

MASON SUPPLIES - NORFOLK PAINTS - DOORS - WINDOWS

ROOFING & INSULATION MATERIAL - PLYWOOD - SHINGLES

FHA INSURED MORTGAGE SYSTEM

Visit Our Modern Shop — 217 SOCIAL STREET

We Have a Complete Advisory Service for Prospective Home Owners

---

Blackstone Valley Gas and Electric Co.

1 Clinton Street

Woonsocket, R. I.

Woon 2200

Congratulations from

ARGONNE WORSTED COMPANY

148 HAMLET AVENUE
WOONSOCKET, RHODE ISLAND

UNITED STATES RUBBER COMPANY

85 FAIRMOUNT STREET
WOONSOCKET, RHODE ISLAND

"Service Through Science"

Compliments of

F. M. LALLY

Oldest Store in Woonsocket

Established 1845

Stationery, Blank Books, Periodicals, Greeting Cards
OFFICE SUPPLIES

80 Main Street Woonsocket, Rhode Island

Compliments of

TIMME CORPORATION

WOONSOCKET DIVISION

Congratulations to the Class of '55

PETER PAN ICE CREAM COMPANY

675 MANVILLE ROAD, WOONSOCKET, R. I.

Tel. 268 Tel. 3942

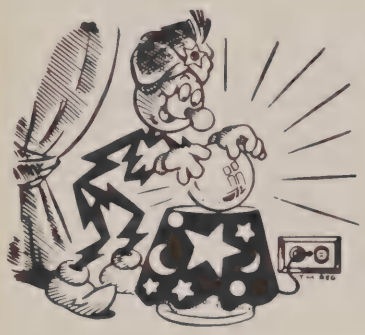

Compliments of

BELLIVEAU ELECTRIC SUPPLY, INC.

Commercial & Lighting Systems a Specialty

Lighting Fixtures & Appliances

Table & Floor Lamps — Giftwares

2 Monument Square Woon 1937

Compliments of

RAY COTTON COMPANY

WOONSOCKET, RHODE ISLAND

STANDARD CAB CO.

Two-Way Radio Equipped Taxi

"Safest Ride In Town" — 24-Hour Service

Radio Controlled Cabs

Tel. Woon 7000 — 5000 or 400

Congratulations!

FAIRMOUNT
DYE WORKS

171 FIRST AVENUE

WOONSOCKET, R. I.

Compliments of

SEARS
ROEBUCK AND CO.

45 Main Street Tel. 228-229

Judith Maxwell
School of the Dance

"The School of Distinction"

BALLET
BALLROOM
BATON
TWIRLING

TAP
ACROBATIC

65 Main St. Woonsocket
WOON 7948 — Res. Tel. Woon 2011-W

WOONSOCKET COLOR
& CHEMICAL COMPANY

179 Sunnyside Avenue

Tel. 1520

Woonsocket,

R. I.

Always the Most Popular Rendezvous in Town

BROWN'S SUPER REXALL DRUG STORE

"If It's From Brown's It Has To Be Right"

JOSEPH BROWN COMPANY

188 Main Street

LODIE BRIEN

REAL ESTATE AND INSURANCE

64 Hamlet Avenue

Woonsocket, R. I.

Tel. 3596

Compliments

of

JOHN F. DORIS

HEBERT KNITTING COMPANY

Makers of Firm Knit Goods

ALLEN STREET WOONSOCKET, R. I.

Telephone ~~2533~~ 9-4500

Best Wishes

Electric Maintenance & Eng. Works, Inc.

Woonsocket's

GENERAL ELECTRIC

Headquarters

"Famous for service since 1919"

Industrial & Service Depts. — 193 Railroad St., Tel. 3871

Home Appliances Dept. — 179 Railroad, Tel. 5050

Compliments of

THE BOCCE CLUB

226 ST. LOUIS AVENUE

WOONSOCKET, R. I.

Tel. 155

Congratulations to the

CLASS OF 1955

McCARTHY'S

Woonsocket's Greatest Store

Congratulations!

MASUREL WORSTED MILLS, INC.

ROBERT E. BOYAVAL

Lucien H. Wante Maurice E. Messier Lillian M. Wante

B & M AGENCY COMPANY

Insurance and Real Estate

99 MAIN STREET, WOONSOCKET, R. I.

Tel. 383

THE BEACON

LOUISQUISSET PIKE

Duncan Hines Ice Cream

Snacks

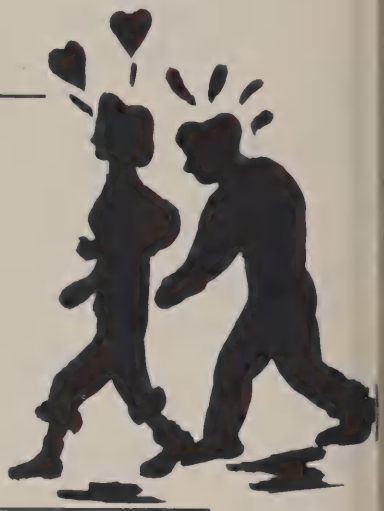

Congratulations to
RONALD JALBERT
AND CLASS OF '55

ALLIED 5 & 1.00 STORE

509 Social Street
Woonsocket, Rhode Island
GEORGE JALBERT, Prop.

ROBINSON PRESS, INC.

PRINTERS — LITHOGRAPHERS

59 Social Street
Woonsocket, R. I.

FALK BROS.

Woonsocket's
Quality Family Clothing
Store

35 Main Street Woonsocket, R. I.

FALLS YARN MILLS

Woonsocket, Rhode Island

Symbol of Quality Coast-to-Coast

Fallspun Quality Yarns

WALSH FLOWERS, INC.

711 Front St. Woonsocket 5140

Flowers by Wire

Walter T. Walsh Richard T. Walsh

HILDA L'ESPERANCE

Learn to Dance at

HILDA'S DANCE STUDIO

258 Greene Street

ARTHUR BEAUDET

Jewelry, Optometrist and Gifts

111 Main Street Woonsocket, R. I.

Congratulations to the
Class of 1955

ROYAL ROBES, INC.

784 River Street
Woonsocket, R. I.

PRATTE'S DRUG STORES

198 Front Street Woon 4893
504 Elm Street Woon 2102
254 Main Street Woon 19

Three stores to serve you!

DESLAURIER'S BAKERY

Mmm— So Good!

107 FRONT STREET
Woonsocket, R. I.
Tel. 3632

CAPITOL BEVERAGE CO.

541 Pond Street
Woonsocket — 7077

Compliments
of

CLUB EMBASSY

77 Havelock Street
Woonsocket, Rhode Island
Tel. 8733

Compliments to the
CLASS OF '55
from

STAFF OF WNRI
1380

— Your Friends —

Steve May Jim Dennis
Lou Rogers

A Complete Line of Hardware
For Home, Garden, Workshop

Pinault Hardware Co.

584 Social St.
Woonsocket, R. I.
Tel. 2283

Providence Office
565 Atwells Ave. Tel. Gaspee 1-5495

Boston Office
263 Summer St. Tel. Liberty 2-5792

ST. GERMAIN MOTOR
TRANSPORTATION

607 Cumberland Hill Road, Woonsocket, R. I.
Woonsocket Terminal — Tel. 2588

KILEY'S, INC.

15 Harris Ave., Woonsocket, R. I.

Petroleum Products

Wall-Flame and Power Burners

Tel. 3124 - 3125

FAIRLAWN SERVICE STATION

Peter Gemski, Prop.

FUEL OILS
GASOLINE

RANGE OILS
MOTOR OILS

793 Harris Avenue
Woonsocket, R. I.

Tel. 3943 Res. 2565-R

WOONSOCKET AUTO PARTS
COMPANY

377 Cumberland Hill Rd., Woonsocket, R. I.

Batteries — Delco-Remy — Shock Absorbers
New Departure Hyatt Bearings

Phones 2862 - 2863

A. ALLARD

Meats and Groceries

115 Ballou Street
Woonsocket, Rhode Island
Telephone 3858

ZANZIBAR

DINING ROOM — LOUNGE — BAR
Special Catering to Banquets
Parties — Weddings — Showers

For Reservations call
Woonsocket 3735
754 Front Street, Woonsocket

NEW YORK
CLEANSING & DYEING CO.

PLANT — 466 Social St.

470 Social Street, Woonsocket, R. I.
Telephone 1368

SADWIN'S, INC.

INTERIOR
DECORATING

Custom Made
Draperies

Slip Covers

Upholstery &
Drapery Fabrics

WOON 378

4 COURT ST.

BAKERY

35 Rathbun St. Tel. 2251

Compliments of

FARLAND'S MARKET

Quality Meats

595 Elm Street Tel. 6225

Woonsocket, R. I.

Congratulations!

FRANK DESMARAIS

Wholesale Distributor

192 Benefit Street, Pawtucket, R. I.

Telephone PA 3-6375

"Wire for Me and I'll Wire for You"

A.J.VALOIS

ELECTRICAL SUPPLY, INC.

279 Greene St., Woonsocket, R. I.

Telephone 4237

Fixtures — Electrical Supplies — Appliances

JOSEPH LAUZON & SONS

Funeral Home

85 Rathbun Street

Woonsocket, R. I.

FOURNIER & FOURNIER

Funeral Home

99 Cumberland Street

Woonsocket, R. I.

Registered Jewelers — American Gem Society

Call Woon. 5938
507 Social Street

Compliments of

COTE'S BARBER SHOP

23 Clinton Street

Woonsocket, R. I.

FRANCIS R. COTE, '55

RAY COTE ORCHESTRA
26 Blakely Street 5858-R
Available for

Dances
Weddings

Parties
Showers

Ray Cote
President

Beverly Guy
Secretary

Compliments of

Pierannunzi's Shoe Rebuilding

125 COURT SQUARE

Top Quality Materials—Expert Workmanship
Quick, Efficient Service
— Established in 1902 —

The Lenox

Crooks Corner, South Bellingham, Mass.

Lobster — Steaks

Broilers — Chops

MONGEON'S SEA FOOD

Fresh Fish, Shell Fish,
and Lobster

630 Social Street
Woonsocket, R. I.

Tel. 1078

LEE'S PHARMACY

THOMAS S. FANNING, 1955

Compliments of

THE ELWINN
SHOE SHOP

99 Main Street
Woonsocket, R. I.

Flowers for All Occasions

SLATERSVILLE
RHODE ISLAND

MUNDY'S GREENHOUSES

Tel. 3097-J

BEVERLY
CLUB, INC.

Home of Fine Foods

SPECIAL CATERING

Weddings, Showers, Parties, Etc.

Canal 8785 — Canal 7515

26 Wrentham St., S. Bellingham, Mass.

E. L. VAINE, JEWELER

260 Main Street, Woonsocket, R. I.

Gorham Silver
Hamilton
Watches

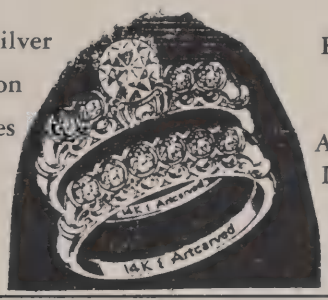

Keepsake
and
Woods
Artcarved
Diamond
Rings

GERARD A. BRILLON

District Manager

John Hancock Mutual Life Insurance Co.

347 Main Street

Woonsocket, R. I.

Compliments of

CHRISTIANSEN'S ORCHARDS

SLATERSVILLE, R. I.

KRYLO DANCE STUDIOS

65 Main Street
Woon. 7767 Canal 5506-R

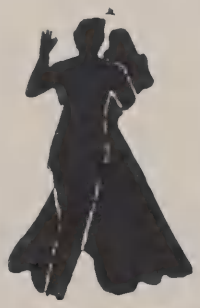

All types of dancing for
Children and Adults
Specializing in Ballet —
Toe — Tap — Acrobatic and
Modern

Special Ballroom Classes
For Teen-Agers and Adults

Success for a Prosperous

WOONSOCKET

GENE'S GROCERIES

394 Willow Street

Woonsocket, R. I.

ELM ST. MARKET

JOSEPH A. HEMOND

Groceries, Meats and Provisions

444 Elm Street Tel. 2513

Woonsocket, R. I.

HOUSE OF BRIDES

Complete Selection of
Gowns and Accessories for the entire
Wedding Party

Call Woon 1772-J
596 ELM STREET

AUGER'S SMART SHOP

Everything in Men's Wear

105 Main Street
Woonsocket, R. I.

— We Rent Formal Wear —

KORNSTEIN'S

COMPLETE YOUTH DEPT. STORE

at 55 Main Street
Woonsocket, R. I.

Clothing, Shoes and Accessories for:
. . . Infants . . . Girls . . . Boys
. . . Teens . . . Young Men

AA RICKARDS AGENCY, INC.

Insurance and Real Estate

W. F. GARRAHAN, President
E. M. BOUTIETTE, Treasurer

56 Commercial Bldg. Woon. 3817

Compliments of
MISS YVONNE MOREAU
Hosiery Department

MONGEAU'S

The Florsheim Store

126 Main Street, Woonsocket

Compliments of

PIETTE JEWELERS

196 Main Street
Woonsocket, R. I.

Compliments of
ROBINSON'S APPAREL, INC.

12-18 High Street
Woonsocket, Rhode Island

"It pays to shop around the corner"

Congratulations to
Class of '55 from
PHILIP A. MULVEY CO.

D. J. GIRARD, Pres.

Paints, Wallpaper, Window Glass, Hardware

40 South Main Street — Tel. 1738

A. F. WADE STUDIO

Specializing in Studio Portraits

41 Seventh Avenue, Woonsocket, R. I.

Anything Photographic

Wholesale and Retail Photo Finishing

By Appointment — Tel. 2438

Congratulations to

CLASS OF '55

FIRST WARD I.A.C. CLUB

259 Cottage Street

Woonsocket, R. I.

PARK SQUARE FURNITURE CO.

Complete Home Furnishers

Owned and Operated by Conrad Fortier and John Scaramella

Louisquisset Pike, No. Smithfield, R. I.

Woon. 6420

Always

Good

Food

at

BEAU

MAY

DINER

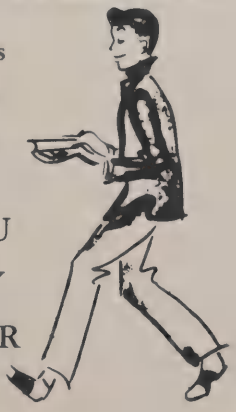

Compliments of

BIJOU THEATRE

273 Main Street, Woonsocket, R. I.

Tel. 8293

Meats and Groceries

RAYMOND J. CHARTIER

81½ Hamlet Avenue

Woonsocket, R. I.

Tel. 4037

DUN-RITE Cleansers

Tel. Woon. 4289

PLANT:

45 Foundry St.

Branch Stores:

94 Rathbun St.

821 Social St.

(Corner Mill)

JOHN PHANEUF

Dealer in

Kerosene — Fuel Oil — Gasoline

188 Willow St. Woonsocket, R. I.

Telephone 146

CLOTHES CLEANED
By the Sanitone Approved Service System
In 3 Hours at . . .

PARISIAN CLEANERS

84 Front Street — Phone 144

No Extra charge — Bring 'em in anytime, including Saturdays

Best Wishes to Class of '55

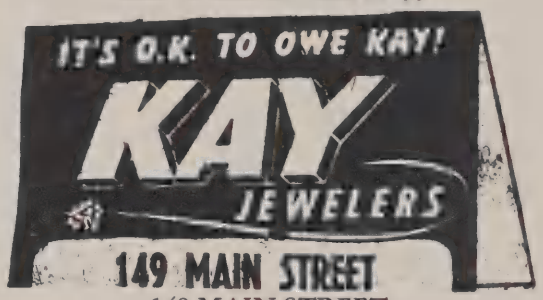

149 MAIN STREET
WOONSOCKET, R. I.

G & M FINANCE CORP.

2 Monument Square
Woonsocket, R. I.
Tel. 2514

L. MAILLOUX, Manager
— Cash When You Need It —

STATE LINE
AUTO WRECKING CO.

RIVER STREET

Used Auto Parts
and Supplies

Towing Service

Call Woonsocket 8534

FRANK KEARNS

Distributor of
Automotive Parts and Equipment

Machine Shop Service

100 Bernon St., Woonsocket
Tel. Woonsocket 5936

Compliments of
RAYMOND F. MURPHY & CO.

— *Accountants* —

162 Main Street Woonsocket, R. I.
Tel. 2060

BERNARD'S BABY SHOPPE

BABY CARRIAGES
Juvenile Furniture
The Largest Selection of
Playpens, Cribs, Bathinettes,
High Chairs, Scales & Toys
in Woonsocket

Call Woonsocket 5891

DURYEA PRODUCTS
COMPANY, INC.

Manufacturers and Importers
Dyes—Chemicals—Sulphonated Oils—Soaps

Main Office and Plant
Woonsocket, Rhode Island

GRAVEL'S PASTRY SHOP

Downyflake Restaurant

STEAKS — CHOPS — SEA FOODS

Businessmen's and Shoppers' Luncheons

104 Main Street Woon 2232

Compliments of

GRIDIRON CLUB

34 Fournier Ave.

Oscar Rotatori, Prop.

BOWEN BUS LINES, INC.

We Specialize in Charter Trips

Main Street Millville, Mass.

Telephone: Canal 5450

VICTOR MESSERE

SHOE STORE and SHOE REPAIRING

Bostonian Shoes for Men and Boys

146 No. Main St. Tel. 545

Woonsocket, R. I.

AVEDON

feminine fashions

STADIUM BUILDING

Woonsocket, R. I.

Telephone 159

Woonsocket's Oldest Union Plant

STAR PRINTING COMPANY

Commercial and Millwork

530-534 Clinton Street Woonsocket, R. I.

Union Label 5

Best of Luck

to the

CLASS OF '55

A FRIEND — PEC

MOUSSEAU'S, INC.

Men's Furnishings

Formal Wear Rented For

All Occasions

289 MAIN STREET

WOONSOCKET, R. I.

Tel. 2583

Compliments of

ENTERPRISE
DYE WORKS, INC.

229 First Avenue
Woonsocket, R. I.

Congratulations from
ANIBAL M. VIANA

WOONSOCKET
GARNETTING COMPANY

533 Second Avenue
Woonsocket, R. I.

Compliments of

I. T. U.

53 Federal Street

Woonsocket, R. I.

Compliments of

A. B. RANKIN & SONS, INC.

95 High Street

Woonsocket, R. I.

Telephone: 1285

BLISS PRESS PRINTERS

269 High Street

Woonsocket, R. I.

Tel. 3732

Compliments of

Armand D. Du Rocher
Certified Public Accountant

62 Hamlet Avenue
Woonsocket, R. I.

UNITED PAPER COMPANY

54 East School Street

Woonsocket, R. I.

Complete Paper Service

Dealers for TAYLORCRAFT
SKYLANES
BERKELEY AIRPORT

MARTIN ROAD, ASHTON, R. I.
PA 6-9568

C.A.A. Approved Flying School

Charter Flights — Aerial Photography

460 Coe Street Woonsocket, R. I.
Res. Tel. W. 4939-R

Compliments of

GEB YARN CO., INC.

FRANKLIN, MASS.

LAFAYETTE

WORSTED SPINNING CO.

INC.

Compliments of

WOONSOCKET
CHAMBER OF
COMMERCE

Compliments of

THE
FRENCH WORSTED
COMPANY

Congratulations from

THE SYDNEY
WORSTED COMPANY

Fine Worsted Yarns

90 Allen Street, Woonsocket, Rhode Island

Compliments

of

A FRIEND

L. W. M.

Abraham E. Goldstein, Inc.

PAPER MERCHANTS

Canal Street
Woonsocket, R. I.

Compliments of

The Bell Company of R.I.

104 Lowland Street
Woonsocket, R. I.

Phone 300

MACK Buick ..re INC.

Service on All Makes of Cars

200 Social Street
Woonsocket, R. I.

THEROUX BROS. EXPRESS

Wool Hauling and Expressing
Local and Long Distance Moving

416 POND STREET
Tel. Woon. 700

LOUIS
FASHION SHOP

Women's Apparel

151 Main Street
Woonsocket, R. I.

SPORTS DUGOUT

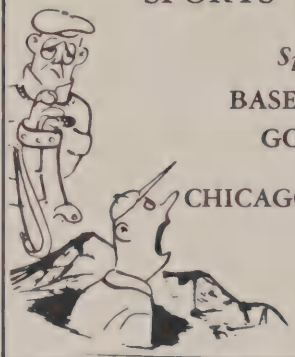

Specializing in

BASEBALL FISHING
GOLF TENNIS

CHICAGO ROLLER SKATES

321 Main Street
Woonsocket, R. I.
Tel. 5992

H. P. HOOD & SONS

Quality Dairy Products Since 1846

DRINK
MILK
FOR
HEALTH

H. P. HOOD &
SONS

549 River Street
Woonsocket, R. I.
Tel. 358

PLUMBING SUPPLIES

- Water Heaters
- Pipe Fabricating
- Plumbing Fixtures
- Valves

- Boilers
- Heating Apparatus
- Pipes
- Crane Fixtures and Valves

WHOLESALE and RETAIL

GOUIN SUPPLY CO.

79 ROLAND STREET
WOONSOCKET, R. I.
TEL. 61 or 62

J. B. FARNUM COMPANY

Hardware — Paints — Sporting Goods
Wallpaper

7-11 North Main St. Woonsocket, R. I.
Tel. 2700

JAMES MULLEN & CO., INC.

Woonsocket's Oldest Furniture Store

Nationally Advertised Furniture — Appliances
Rugs — Mattresses

Everything for the Home

76 MAIN ST., WOONSOCKET
Woon. 2505 — Nights and Holidays 1711

The best of everything in the future to the nicest group of girls who ever graduated from Woonsocket High School.

I'll never forget the wonderful six years I spent here with you.

Helen P. Basquin

HARDINK'S FLOWER SHOP

MRS. OLGA H. HARDINK, Prop.

Flowers
for all
Occasions

Blackstone and
Kindergarten Sts.

Woon 2929

Tel. 2460 — Wrecker Service — 24 Hour

P.A.L. TRUCK GARAGE

General Truck Repairing

Gas — Diesel — Stationary — Marine

Louisquisset Pike, Woonsocket, R. I.

Compliments of

HEMOND
BUILDING SPECIALTIES CO.

Building Materials

272 Adams Street
Woonsocket, R. I.
Tel. 7887

B & S ELECTRIC AUTO SERVICE

Authorized

United Motors, Electric Auto-Lite, Bosch,
Leece Nevelle, Carter, Stromberg, Marvel,
Zenith and Holly Carburetors

Tel. Woonsocket 2271
210 Front Street

Compliments of

NATIONAL FINANCE CORP.

194 Main Street Phone 3965

EDWARD SCHNOHR, Mgr.

ARTHUR A. POMFRET, Treas.

Compliments of the

A & P FOOD STORES

A&P
ESTABLISHED 1859
FOOD STORES
THE GREAT ATLANTIC & PACIFIC TEA CO.

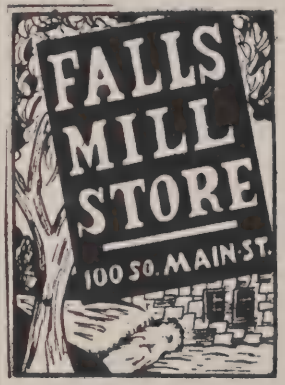

Best Wishes
to the
CLASS OF '55

FALLS MILL STORE

Woon. 7337-W

RESERVOIR FARM DAIRY

L. F. PEPIN, Prop.

Homogenized and Pasteurized Milk
Cream — Fresh Eggs

1103 Diamond Hill Road Woonsocket, R. I.
Tel. Woon. 3217-W

EDWARD T. MEE AGENCY

INSURANCE AND REAL ESTATE

251 Main Street

Woonsocket, R. I.

Lefrancois Bldg. Tel. 1812-W

"Talk it Over with MEE"

BEAUDET'S PHARMACY

Prescription Specialists

Pharmacists since 1923 — Established 1926

We Deliver Prescriptions

329 Park Ave., Corner Green St. Tel. 2525

NU CLEANING SYSTEM, INC.

152 Transit Street, Woonsocket

Woonsocket's only Thrifty Drive-in

Compliments

of

CITY

DAIRY

Tel. 283

Austin H. Cook David Tuttle

Arthur B. Merchant

with

R. P. SMITH & SON

Commercial Building

Rooms 18-19-20

Reliable Insurance of All Kinds

Tels. 98 and 99

Compliments of

WOONSOCKET BRUSH CO.

581 NORTH MAIN STREET

WOONSOCKET, R. I.

HAIR STYLING

MINNIE'S

BEAUTY SHOPS

285 Main Street — Tel. 3851

375 Providence Street — Tel. 2717

Compliments of

SAVARD & GALLANT

DRUGGISTS

Telephone 2462

528 Social Street Woonsocket, R. I.

Best Wishes from
CHAMP'S DINER
1338 Park Avenue

"Specializing in Larry Negri's Cooking"

Tel. 2213

Best of Luck to Larry, '55

ARCH WAY
Home Style Cookies

272 Olo Street
Woonsocket, R. I.
Phone: 3955

SUE'S
RENDEZVOUS

238 Railroad Street
Manville, R. I.

Sealtest Ice Cream

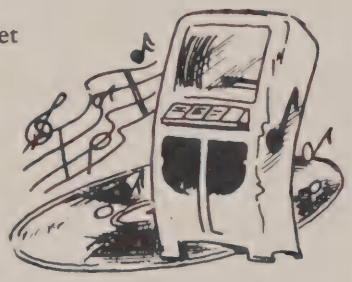

Best Wishes to the Class of 1955

SANDRA'S DARIETTE

20 Main Street, Blackstone, Mass.

"You've Tried the Rest — Now Try the BEST!"

TOLIA'S
Restaurant and Confectionery
245 Main St., Woonsocket, R. I.

"Meet Me at Tolia's"

BRUNETTI BROS. BAKERY

Italian Bread a Specialty

54 Elbow Street, Woonsocket, R. I.
Telephone 2761

MEZZA LUNA PIZZERIA

Louisquisset Pike
No. Smithfield, R. I.

ANNEX DINER

81 Bernon Street
Woonsocket, R. I.

Home of Famous Grinders

R. C. ENGINEERING CO.

R.F.D. No. 1, Saylesville, R. I.

Refrigeration — Air Conditioning
Installation — 24-hour Service

Woon. 1096-R

Roger Cadoret, Prop.

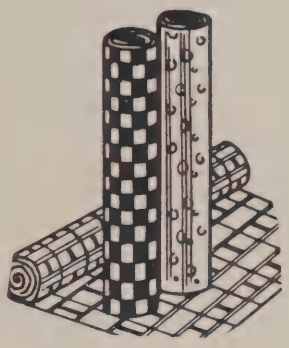

E. C. CHAGNON & SON, INC.

Linoleum — Tile
Carpets — Rugs

56 Arnold Street
Woonsocket, R. I.
Tel. 2700

R. AUTHIER & SON

Sheet Metal Workers

Tel. 6808

837 Cumberland Hill Road
Woonsocket, Rhode Island

WOONSOCKET LUMBER CO.

58 Rivulet Street

Mason Supplies — Hardware
Lumber — Shingles — Millwork

For Prompt Delivery — Call 1891

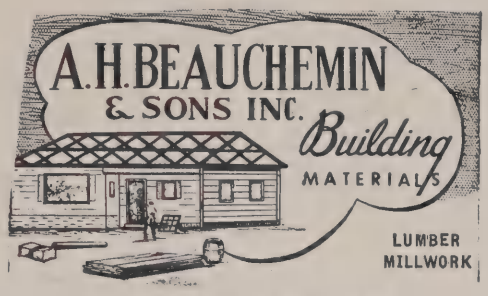

Lumber — Millwork

334 Social Street Woonsocket 1657
Pascoag 588

LEE'S

Paints, Hardware and Building Supplies

292 Second Avenue
Woonsocket, R. I.
Tel. 1654

Grey Iron Castings

CUMBERLAND FOUNDRY COMPANY, INC.

West Wrentham Road — P. O. Box 942
Woonsocket, R. I.
Tel. Woonsocket 6201

BELISLE FURNITURE STUDIO

The House of Nationally
Advertised Furniture

Woon 6900
Mendon Road, Cumberland Hill

JOYLAND BALLROOM

Cumberland Hill Road

Enjoy Dancing to
Big Name Bands

ROLLER SKATING

BUDDY'S SURPLUS

Camping Equipment

Work and
Dress
Clothing
and
Shoes

16 Cumberland St.
Woonsocket, R. I.
Tel. 7629-W

CANCELLATION SHOE SHOP

Women's Shoes

High Fashions at
Low Prices

Save $2—$6 a pair
Depot Square on the Platform
Woonsocket, R. I.

Congratulations to the Class of 1955

BOB'S MEN'S SHOP

42 Main Street
Woonsocket, R. I.

YVONNE'S PHOTO SUPPLY

Authorized Dealer
Eastman—Agfa—Defender—Bell & Howell

Wholesale Retail

557 Social Street Woonsocket, R. I.
Tel. 4486

Mahoney's Television, Inc.

281 Main Street

Woonsocket, R. I.

Phone 2100

Television

Refrigerators

Washers

WOONSOCKET TYPEWRITER CO.

243 Main Street
Woonsocket, R. I.

Typewriters
Sold—Rented—Repaired

MASON-PRESTON COMPANY

Business Forms
Stationery
Office Supplies

243 Main Street
Woonsocket, R. I.

Congratulations and
Best Wishes to the
Class of 1955

RICHARD A. BALDWIN

Congratulations to
Class of '55

FRANCIS P. SMITH

Compliments of

DR. CHARLES C. IANNE

Congratulations!

DR. IAN M. HAY

Compliments of

EARL S. SIMMONS, D.M.D.
128 Main Street
Woonsocket, R. I.

Compliments
of

DR. AND MRS.
ARCHIE R. TOUCHETTE

Compliments

of

DR. A. GARNEAU, O.D.

Congratulations and
Best Wishes to the
Class of 1955

LOUIS M. MACKTAZ

Congratulations!

FAIRMOUNT DAIRY
545 Front Street
Woonsocket, R. I.
Tel. 5515-W

ROLAN
Plumbing and
Heating Co.
Industrial and Domestic
Plumbing and Heating
303 Diamond Hill Road
Woon. 7480

H. BOUSQUET
COAL & OIL CO.
246 Olo Street Woonsocket, R. I.
Telephone 373

HUGO'S MARKET
Hugo Collamati, *Prop.*
Meats and Provisions
480 Diamond Hill Road
Woonsocket, R. I.
Tel. 2421 or 2422

Once-in-a

- Mass.
- Conn.
- Rhode Island

DIAMOND MOTOR TRANS., INC.
799 River Street
Woonsocket, R. I.
3570

ALBERT'S LAWN MOWER SERV.
Albert Carrier, Founder
PRECISION GRINDING
Roto Tillers, Tree Sprayers, Hedge Trimmers, Motor-Rollers, Gang Mowers, Garden Tools, Lawn Tools, Chain Saws, Snow Plows, Tractors, Engines, Briggs-Stratton Power Products, Continental, Wisconsin, Jacobsen, Evinrude, Clinton, Kohler, Lauson
Canal 1765 — P. O. Box 1027
110 Pulaski Blvd., S. Bellham, Mass.

EDDIE'S FOOD MARTS
250 Bullocks Point Avenue
Riverside, R. I.
—
441 Diamond Hill Road
Woonsocket 2434
"The Biggest Little Stores"

COMMODORE CLEANING CO.
Free Pick-Up and Delivery
Woonsocket and Vicinity
Woonsocket's Only Fur Storage Vault!
"Don't Forget it's Commodore—
For All Your Cleaning Needs"
Call Woonsocket 801
157 Front Street

Lifetime!

CARRIER'S
OIL
Alphonse Carrier, Prop.
Wholesale and Retail Agents for
Oil Burners, Burners, etc.
120 Pulaski Boulevard
South Bellingham, Mass.
Tel. CAnal 4683

New England Food Store

ROBERT'S MARKET

Meats and Groceries

621 Social Street
Tel. 2953

Court Square Atlantic Station
Front and Court Streets

Washing—Polishing
Lubrication
Brake Service
Motor Tune Up
Batteries—Tires
Tubes

Telephone 8609

Hamlet Gulf Service Station
Greasing—Lubrication—Washing
Minor Repair Work
"Your Friendly Gulf Dealer"
Brakes Relined & Adjusted
Spring Work — Battery Charging
Tires—Tubes—Accessories
Cor. Hamlet and Carrington Ave
Woonsocket, R. I.

Leatherette, Foam Rubber, Plastic Materials and remnants to re-upholster your own automobile or home and office furniture.

ACE SUPPLY CO.
102 Arnold Street
Woonsocket, R. I.
Tel. 6456

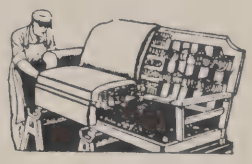

Super Cushion
by GOODYEAR

WOONSOCKET TIRE SALES
197 Social Street
Woonsocket, R. I.
Tel. 4400

Open Sundays

GUY'S
FOOD MART

Meats—Groceries
Vegetables

373 Providence St.
Free Delivery

Best Wishes
to Class of '55!

PETIT'S MARKET
143 Cumberland St.
Woonsocket, R. I.

Tel. 7224

Congratulations!

THOMAS J. LALOR, M.D.

DR. ALFRED E. KING

DR. FRANCIS J. KING

Best Wishes
from

ALTON P. THOMAS, M.D.

Congratulations!

EMIL A. KASKIW, M.D.

Compliments
of

VICTOR H. MONTI, M.D.

Compliments
of

JOSEPH B. McKENNA, M.D.

Compliments of

C. J. DE STEFANI, M.D.

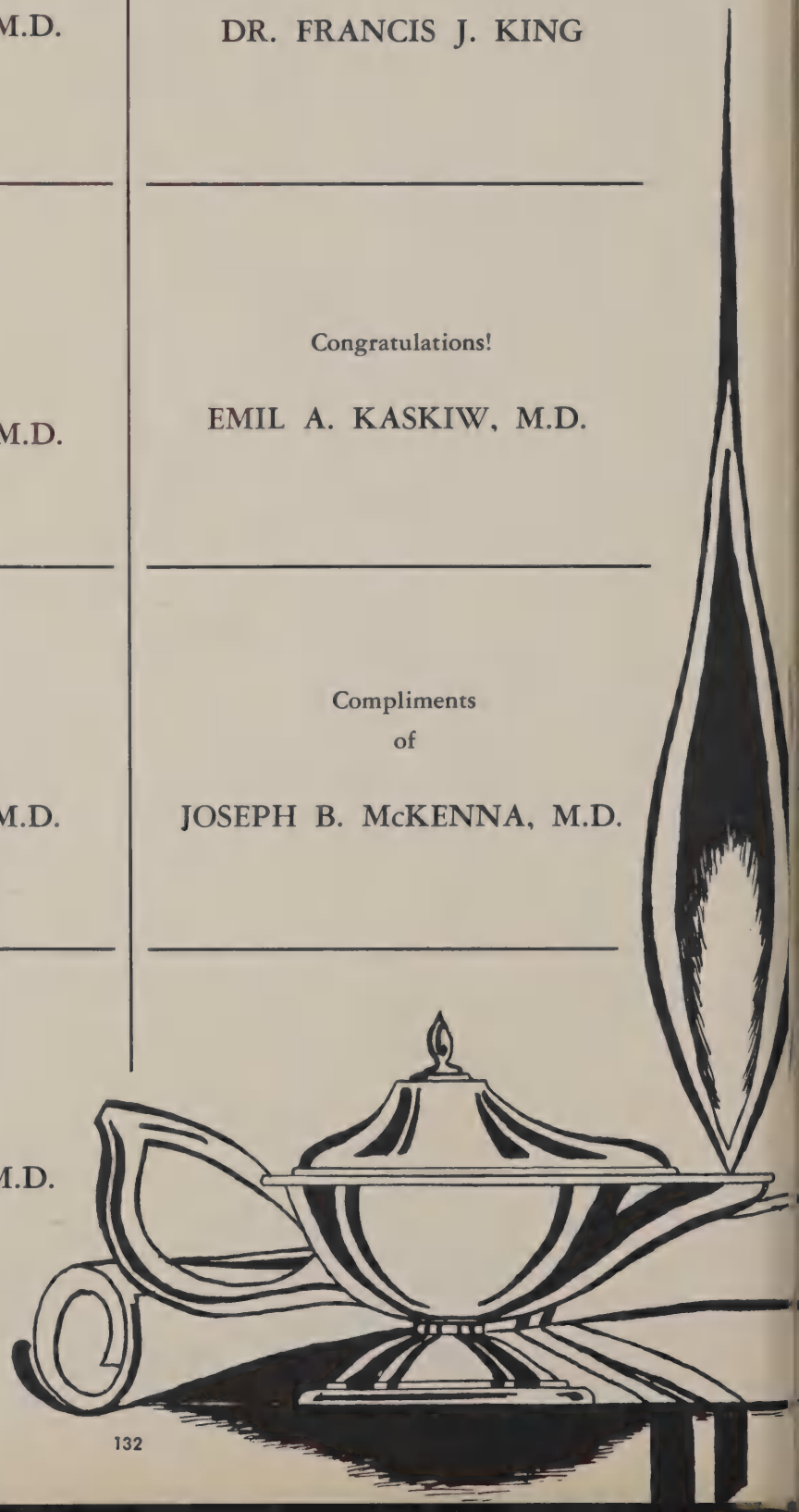

ANTHONY P. ZIFCAK

REALTOR

INSURANCE

Congratulations to the
Class of '55 from

DR. AND MRS.
ELPHEGE A. BEAUDREAULT

Compliments of

DR. AND MRS.
OSCAR Z. DASHEF

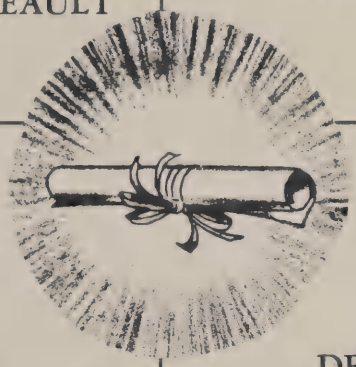

Compliments
of

DR. HOWARD J. LUCKINA

Compliments
of

DR. AND MRS.
HARRY LEVINE

Compliments of

O'HARA ICE AND FUEL

Tel. 1911 and 1764-W

BOSTON AND WOONSOCKET
EXPRESS CO.

T. J. Gamache

418 Diamond Hill Road

Tel. WOon. 4105-W Woonsocket, R. I.

BUSINESS DIRECTORY

	TELEPHONE
ALTERATIONS	
Cournoyer, Cecile; Room 55, Commercial Bldg.	
AUTOMOBILES	
Dexter Motors; 647 Social St.	2038
Tomassini Motor Sales; 814 Diamond Hill Rd	8652
BARBER SHOP	
Joe, The Barber; 27 Arnold St.	8744
BEAUTY SHOPS	
Angelo's Beauty Shop; 249 Main St.	2156
Claudia's Beauty Shop; 21 North Main St.	5498
Vanda's Beauty Studio; 553 Social St.	4392
Vogue Beauty Salon; 170 Front St.	6276
Zena's Beauty Shop; 194 Main St.	6079
BOWLING ALLEYS	
Carbarn Bowling Alley; 1104 Social St.	8625
CHAIN STORE	
S. S. Kresge Co., No. 233; 130 Main St.	2788
CLEANERS	
Ozzie's Shirts and Dry Cleaning; 126 No. Main	7457-W
CLUBS	
Young Men's Christian Association; 43 Federal St.	791
DENTIST	
Zwoden, Arden; 251 Main St.	4075
DRUG STORE	
Desrochers & Brunelle; 3 Cumberland St.	2526
FLORISTS	
Fontana's Flowers; 1098 Diamond Hill Road	462
Nys Flowers; 508 Diamond Hill Road	5894
FUELS—COAL—OIL	
Home Coal Company; 256 Privilege St.	3810
Hunt's Oil Company; 56 Mailloux St.	943
New England Coal Co., Inc.; 632 River St.	1500
Shola & Teja; 419 Pond St.	1318
Woonsocket Consumers Coal Co., Inc.; 139 Hamlet Ave.	5460
FUNERAL DIRECTOR	
Curtis J. Holt's Sons; 510 So. Main St.	133
FURNITURE STORES	
Trahan Furniture Co.; 168 Cumberland St.	5086
Veteran's Furniture Co.; 95 Main St., Manville	4341-R
GIFT SHOP	
Fairmount Gift Shop; 10 Main St.	8382

BUSINESS DIRECTORY

	TELEPHONE
GLASS	
Tap Glass Works; 631 River St.	7340
HOME BUILDING SUPPLIES	
Hebert's Red-E-Mix Concrete; No. Main St.	7046
C. Pepin & Sons; 776 Cumberland Hill Rd.	8128
Rivet's Hardware Store; 215 Arnold St.	892
INSURANCE	
Ocean-Star Insurance & Steamship Agency, Inc., 362 Rathbun St.	2218
INTERIOR DECORATOR	
King's Studios; 69 Arnold St.	87
JEWELERS	
Archambault, Orian; 304 Main St.	670
Auger Jeweler; 77 Heroux Ave.	7355
MARKETS	
Bill's Store; 259 Willow St.	4360
Cote's Superette; 570 No. Main St.	
Damarjian's Market; 129 Arnold St.	986
Dion's Food Store; 617 Elm St.	1593
Leverone's Fruit Store; 266 Main St.	4513
Poirier's Market; Corner Willow & Robert St.	203
Red Top Market; 175 Willow St.	5020
Valois Meat Cutting Service; 76 West St.	7808
MEN'S CLOTHING	
Bob's Men's Shop; 42 Main St.	7328
Oscar's Outlet; 62 Main St.	5933
P & Q Clothes; 85 Main St.	1678
MILLWORK	
E. E. Rivet & Son, Inc.; Rathbun and Valley Sts.	CAnal 618
ORCHESTRA	
Gene King's Orchestra; 87 Blackstone St.	7599-M
PACKAGE STORE	
Chicoine's Package Store; 615 Social St.	4713
PARAKEETS	
A. J. Richards & Co.; 284 High St.	8221
PATRONS	
Mr. and Mrs. Gerald Lefort; 663 Bernon St.	1787
Mr. Michael Orlando; 129 Niagara St.	5829-R
PHYSICIANS (M.D.)	
Medoff, Edward B.; 162 Main St.	804-W

BUSINESS DIRECTORY

	TELEPHONE
PLUMBING AND HEATING	
A. Giard and Son; 143 Morton Ave.	2403
Hogarth Supply Co.; West St., W. Wrentham, Mass.	CA. 597-R-1
The L. H. Tillinghast Supply Co.; 115 Railroad St.	7636
RADIO & TELEVISION	
Thibault Radio and Television Shop; 484 E. School St.	7949
RESTAURANTS	
Ace of Clubs; 533 Broadway, Pawtucket	
Coney Island Restaurant; 8½ Main St.	
Depot Cafe; 22 High St.	
Fairmount Restaurant; 38 Fairmount St.	8726
Girard's Diner; 440 Clinton St.	8561
Hillcrest Grille; Quaker Highway, No. Smithfield	2687-R-4
Howard D. Johnson Co.; Louisquisset Pike, No. Smithfield	5846
Junior's Restaurant; Louisquisset Pike, Lincoln	488-J-3
Smiley's Ideal Restaurant; 545 Social St.	8600
Vermette's Cafe; 1347 Diamond Hill Rd.	429
SELF SERVICE STORES	
Eisenberg's, Inc.; 31 Cumberland St.	2824
SERVICE STATIONS	
Aubin & Romprey Service Station; 247 So. Main St.	8590
Duhamel's Sunoco Service; 204 Social St.	8736
Lambert's Auto Repair; Greenville Road, No. Smithfield	8500
Michaud Auto Body Works; 430 Privilege St.	1983
Willow Street Service Station; Willow St.	146
SHOE STORES	
Mongeau Shoe Store, Inc.; 126 Main St.	568
Spencer Shoe Store; 176 Main St.	
TAILORING	
Cherry Street Tailor Shop; 30 Cherry St.	
Kayarian Bros.; 102 Main St.	2659
TOBACCO—WHOLESALE	
Daniel's Tobacco Co.; 77 Hazel St.	2466
VARIETY STORE	
Gus' Spa; 212 North Main St.	8689
WOMEN'S APPAREL	
Bay State Fur; 115 Main St.	2264
Larkin Bridal Shop; 278 Bernon St.	4001
Yolande's Hat Studio; 894 Cass Ave.	4116

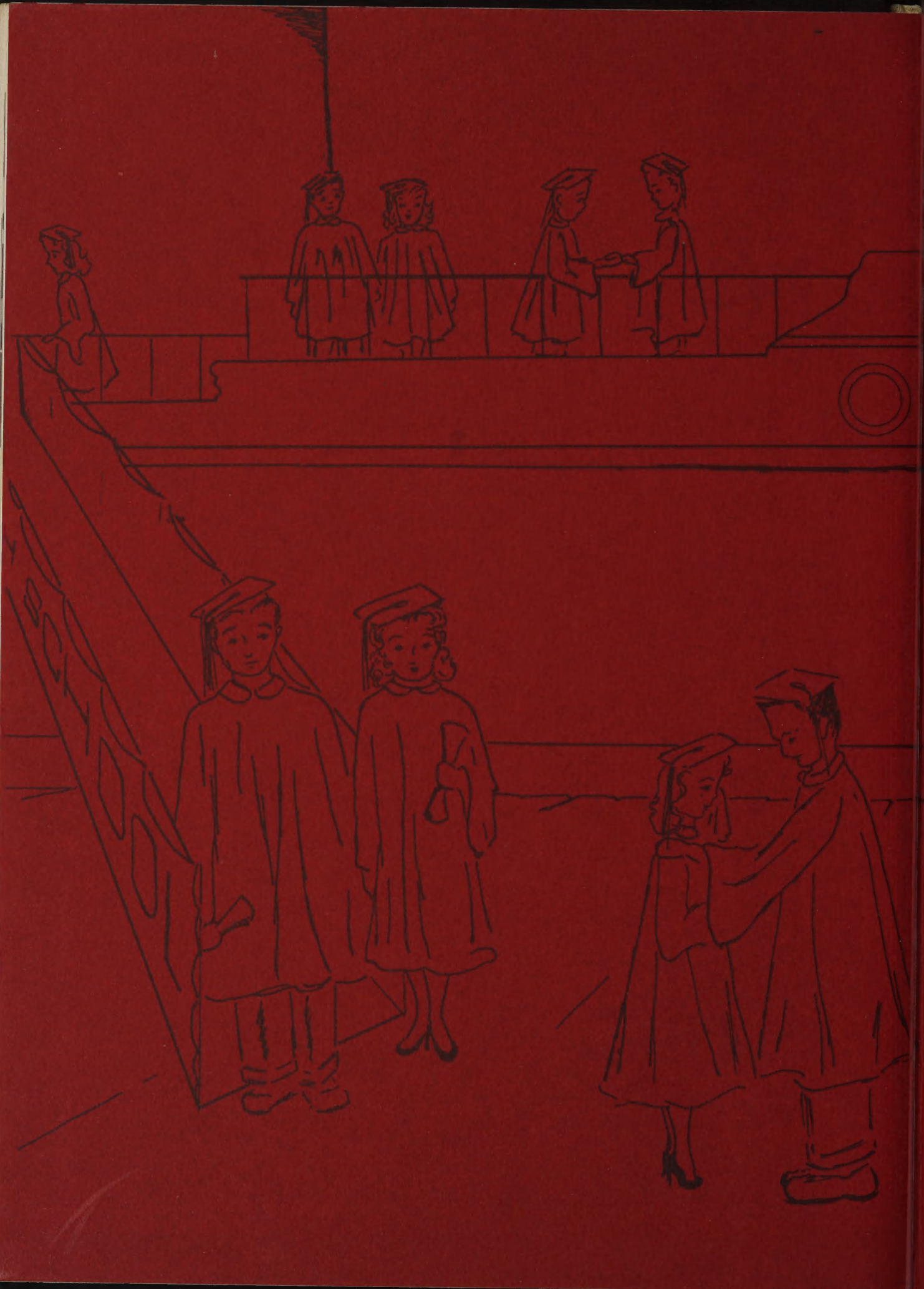

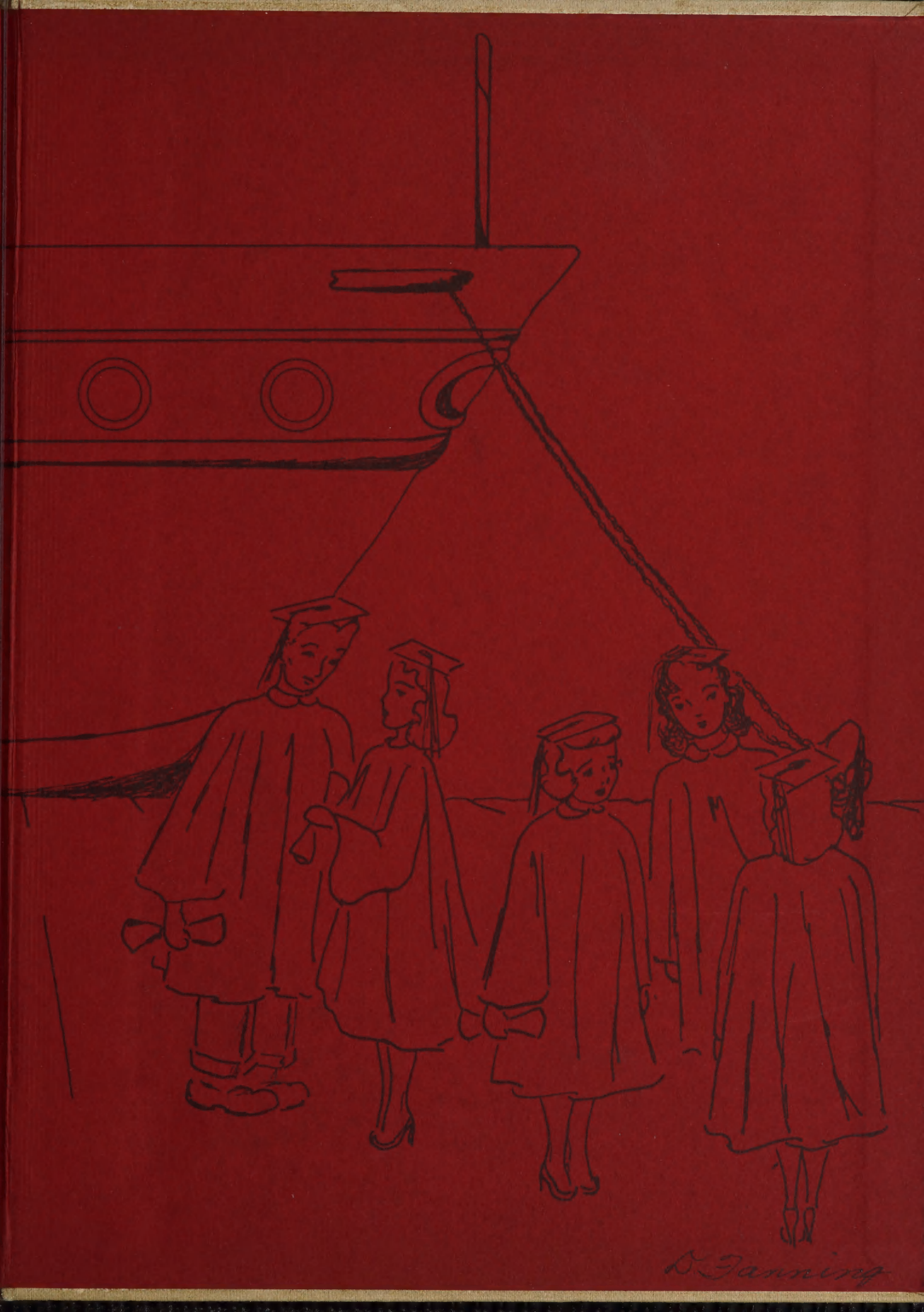
D. Fanning

F. O'TOOLE
& SONS, INC.
STAMFORD, CONN.